NATIONAL LIBRARY OF IRELAND 1 JUL 1940

PREPAID REPAIRS
CONTIN
SPE
Dublin workshops, with modern and skilled Craftsmen, we can your old piano and add many lorities are free and charges moderate. Coleman will examine your instrument and submit quotations if you write, or 'phone 22261.
PIGOTT AND CO. LTD
112 GRAFTON ST., DUBLIN.

CITY EDITION

The Irish Times.

PRICE TWOPENCE. DUBLIN. MONDAY, JULY 1, 1940. VOL. LXXXII. NO. 25,887.

DOCTORS PRESCRIBE
BOLANDS "Ideal" BROWN BREAD

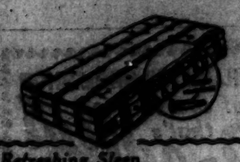

Refreshing Sleep Is Nature's Tonic and it is enhanced by relying on "HILTONIA" OR "RESTONIA" Mattresses made by Hilton Bros., Dublin

BROADCASTING—PAGE 4

Births, Marriages and Deaths (which in all cases must be authenticated), 3 lines, 2/6; each additional line 1/0.

Irish Times 'Phone Numbers—Dublin (31 Westmoreland Street)—76555; Cork (15 Cook Street)—1506; Limerick (6 William Street)—472; Belfast (58 Donegall Street)—21787; London (59 Fleet Street)—Central 4350

ROLL OF HONOUR.

IN MEMORIAM.

(1914-1918.)

WATSON—In ever-loving memory of Private William Watson, 9th Inniskilling Fusiliers (Ulster Division), killed, July 1st, 1916.—E. J.

BIRTHS.

BEATTY—May 24, 1940, at the Carlton Nursing Home, Portadown, N.I., to Elsie, wife of John Beatty, the gift of a son.

JORDAN—June 21, 1940, at Leinster Nursing Home to Mr. and Mrs. Gerard Jordan, North Strand road, a son.

MARRIAGE.

PATTERSON and PARKER—June 20, 1940, at Lisburn Cathedral, Robert, youngest son of the late Robert and of Mrs. Patterson, 17 South Parade, Belfast, to Sadie V., youngest daughter of George and the late Mrs. Parker, 10 Breda Gardens, Belfast

DEATHS.

CALLAGHAN—June 29, 1940, at Cloncarrig, Foxrock, Croasdella Cruess Callaghan, widow of the late Joseph P. Callaghan, Ferndene, Blackrock, and only daughter of the late James Bolger, J.P., Loughnavale, Merrion, County Dublin. Funeral (private) to-morrow (Tuesday) morning following 9.30 o'clock Mass in the Church of Our Lady of Perpetual Succour, No flowers.

EBBITT—June 30, 1940, at her residence, 18 Ashfield Park, Terenure, Carrie, youngest daughter of the late William and Letitia Ebbitt, late Principal, Rathgar G.N.S. Funeral private.

ECCLES—June 29, 1940, at Ahamplish, Co. Sligo, Major Gerrard Macklin Eccles, aged 84. Funeral (private) at Ahamplish Church, 5 o'clock, to-day (Monday), July 1st.

GILES—June 30, 1940, at her residence, Boulebane, Roscrea, Jane Ann (Jennie), eldest daughter of the late Anthony and Mrs. Giles. Funeral to Roscrea to-morrow (Tuesday), 3 o'clock (S.T.).

"Father, in Thy gracious keeping.
Leave we now Thy servant sleeping."

HAMMICK (Rathonen)—June 28, 1940, at Mullingar Hospital, Mary F., sister of the late Canon Hammick, Ardagh Rectory, Edgeworthstown, Co. Longford. Funeral Service, Rathonen Church, 5 o'clock (O.T.), yesterday (Sunday). Interred in adjoining cemetery immediately afterwards.

KELLY—June 28, 1940, at Tramore, Gerard Edmund Kelly, Gladstone street, Waterford. R.I.P. Remains were interred at St. Mary's, Ballygunner, yesterday (Sunday).

MacCARTHY—June 28, 1940, at a private nursing home, Isabella Georgina, widow of the late Edward C. MacCarthy, and last surviving daughter of the late Simpson Hackett Brereton, Clonzowna, Birr. Funeral private.

McLEAN—June 30, 1940, at Lisaniska, Ballina, Elizabeth, second daughter of the late John and Mary A. McLean. Funeral leaves 1 p.m. to-morrow (Tuesday) for interment in St. Michael's, Ardnaree.

POYNTON—June 29, 1940, at her residence, Knockatarry Poynton, Kenagh, Elizabeth Anne, widow of the late William Poynton. Funeral to-day (Monday), 2 o'clock (old time), to Killashee. "With Christ, which is far better."

PRITCHARD—June 28, 1940, George, beloved husband of Rebecca Pritchard, Sigguff, Bagenalstown. Deeply regretted by his wife and daughter, Gladys. Interment took place yesterday (Sunday), at Slygnff Cemetery.

PROCKTOR—June 28, 1940, Eric C. Procktor, at his home, Hale, Manor Drive, Esher, Surrey, after a long illness

SARGENT—June 27, 1940, at Harrow, Middlesex, Richard Edward, beloved husband of Connie Sargent, and son of the late Henry Sargent, Belvidere road, Dublin, formerly of the South Irish Horse.

STAFFORD—June 29, 1940, at his residence, John street, Wexford, George, beloved husband of Margaret Stafford. R.I.P. Office and High Mass at Church of the Immaculate Conception, Rowe street, at 11 o'clock (S.T.) to-day (Monday). Funeral immediately afterwards to St. Ibar's Cemetery, Crosstown.

WHITTLE—June 30, 1940, Lillie, beloved daughter of William and the late Mrs. Whittle. Funeral arrangements later.

Blessed are the pure in spirit, for they shall see God.

ANNOUNCEMENTS received late for this Column will be found on Page 4.

'Phone 62607. NICHOLS, Estbd. 1814.
COMPLETE FUNERAL FURNISHERS,
LOMBARD STREET (WESTLAND ROW).
Coffins Hearse, and Motor Funerals etc.
PRIVATE MORTUARY.

FUNERAL REQUISITES OF EVERY DESCRIPTION
1888 WALLER, 1940
DENZILLE STREET (Re-named Fenian Street)
MERRION SQUARE.
PRIVATE MORTUARY.
DAIMLER MOTOR HEARSES AND CARS.
'Phone 61275. Wires: "Undertaker, Dublin."

MILLER & CO. LTD BRAY
FUNERAL DIRECTORS
ROLLS ROYCE FLEET
PERSONAL SUPERVISION
PHONE, Bray 117. GRAMS. Collier Bray

FARRELL'S,
Established 150 years.
FUNERAL UNDERTAKERS,
66 MARLBOROUGH STREET, DUBLIN.
'Phone: 43420

CONTRACTS.

COMHCHUALLACHT PHUIRT LAIRGE.
(Corporation of Waterford.)

NOTICE TO BUILDING CONTRACTORS.

Tenders are hereby invited from competent Contractors for the erection of 80 Houses at Cannon street, Waterford, together with drains, roads, footpaths, sewers, watermains, etc., in accordance with Plans and Specification prepared by Mr. David Sheehy, B.E., M.Inst.C.E.I., Borough Surveyor, City Hall, Waterford, to whom application may be made for Tender Forms, Plans, Specification and Bills of Quantities.

The works may, at the option of the Corporation, be carried out in two parts, the first part to consist of the erection of 58 houses and the second part consisting of the erection of 22 houses. The erection of the latter (if proceeded with) will commence during the progress of the first part. The Corporation reserves the right to decide not to erect the 22 houses, in which case the Contractor shall be paid pro rata for the 58 houses erected.

The sum of Five Guineas (£5 5s. 0d.) must be lodged with the Borough Treasurer, City Hall, Waterford, on application being made for Tender Forms etc. This sum will be returned on receipt of a bona fide Tender and the return of the Plans, Specification, and Bills of Quantities.

Materials of Irish manufacture must be used as far as practical, local labour to be given preference, and City Tradesmen and Labourers ar to get preference of Employment under the Contract.

As regards the rate of wages to be paid and the conditions of labour to be observed, the provisions of Section 8 (Housing) (Financial and Miscellaneous) Act, 1932, will apply to this Contract.

Sealed Tenders on the prescribed Form, and accompanied by Bills of Quantities, priced in detail, endorsed "Housing Tender," should be lodged with the undersigned not later than 12 NOON on FRIDAY, 12th JULY, 1940.

The lowest or any Tender may not necessarily be accepted.

Signed. JAMES P. GERAGHTY,
City Manager and Town Clerk.
City Hall, Waterford.
28th June, 1940.

SHIPPING.

CUNARD WHITE STAR
UNITED STATES
AND
CANADA
Through bookings to Australia, New Zealand and the Far East.
For further particulars apply Cunard White Star Limited, Dublin, Cobh, Liverpool, or principal travel agents

BRAY—Advertisements for the *Irish Times* are received up to 3.30 p.m. daily by Miss A. McCann at 96 Main Street, High Class Stationer, Newsagent and Tobacconist.

"IRISH TIMES" BRANCH OFFICE

MISCELLANEOUS.

LADY CLERK seeks position, administrative experience; efficiency; initiative.—L. 828, this office.

SALES MANAGER, with exceptional sales record and ability, seeks similar position with progressive company; good organiser.—L 949, this office.

WANTED, MANAGERESS for First-class Golf Club, Co. Dublin. Catering and bar experience essential. Reply, enclosing copies of testimonials, L 1043, this office.

READERS of the "Irish Times" going on holiday are advised to order their paper in advance, as otherwise it may not be available for them. Full particulars of Newsagents selling our paper at various holiday resorts can be obtained from this office and branch offices at 68 Donegall street, Belfast, and 15 Cook street, Cork.

PEMBROKE PRIVATE HOSPITAL, LTD.

THE above Hospital wishes to give Notice that the Hospital is closing temporarily for the installation of Lifts and Reconstruction.
Re-opening on 11th October next.

TAMILESE TEA.
A Wonderful Tea at a Moderate Price.

JOHN C. DARKES and Sons, Ltd., Coombe, Dublin — BAR IRON. HORSE SHOE IRON, MILD STEEL ROUNDS ANGLES & TEES. Wholesale Only

BOLTS, NUTS AND SCREWS—We carry in stock over 5,000 different sizes; enquiries solicited.—Booth, Bros. Ltd., King street.

BROOKS THOMAS AND CO., LTD. DUBLIN — EXTRA GLAZED PIPES, BENDS, TRAPS, JUNCTIONS, RIDGE AND FLOOR TILES, ANGLE & OBLONG MANGERS.

ANNE LYNCH TEAS.
Refreshing, Satisfying and Economical.

SPORTS SHIRTS in the new smart checks from 13/6. Clydella 14/6. Viyella 16/6. Call and see a splendid selection.—SEALES, 27 Westmoreland street Dublin.

FORTFIELD LODGE, TERENURE, facing mountains, Detached Modern House, standing on 5 acres; ideal situation. Free of rent. Selling a bargain, or Let. 'Phone—95454.

"QUICK" SYNTHETIC ENAMEL — IS MADE IN EIRE IN EIGHTEEN SHADES. DRIES IN FOUR HOURS AND IS INEXPENSIVE.
PARTICULARS FROM THOS. DOCKRELL, SONS & CO., LTD. DUBLIN.

A. B. COOKER Combines Cooking and Water Heating with low fuel consumption
Distributors: EVANS & SONS, 152 Capel St., Dublin

IRISH CIVIL SERVICE
PERMANENT
BUILDING SOCIETY.
ESTABLISHED OVER SEVENTY YEARS
ASSETS OVER £830,000.
LOANS GRANTED FOR HOUSE PURCHASE IN DUBLIN AND SUBURBS.
H. G RYDER, Secretary
25 WESTMORELAND STREET, DUBLIN, C.4.

PALMERSTON HOUSE
PRIVATE MENTAL HOSPITAL.
PALMERSTOWN, CO. DUBLIN
Private Mental Hospital for Ladies or Gentlemen suffering from mild or chronic mental diseases.
TERMS from £2 10/- per week.
VOLUNTARY BOARDERS RECEIVED FROM £3 3/ per week.
For particulars apply to
THE MEDICAL SUPERINTENDENT.
'Phone—Dublin 71427.

THE BEST WEEK END PAPER FOR DUBLIN People—The "WEEKLY IRISH TIMES." Last Edition on Sale every Saturday morning Price Twopence

HOTELS AND HOLIDAY RESORTS.

HOTEL MacDERMOTT,
HARCOURT ST. Tel. 52013.
Very Comfortable and Moderate.
Open to Non-Residents for Meals.
Wedding Breakfasts a Speciality.

DUBLIN—SWISS PRIVATE HOTEL—FITZWILLIAM SQUARE. Central. Homely. Good Cuisine. Terms Moderate. 'Phone: 61655.

BOARDING AND HOTELS.

DUBLIN

AT Eastwood Hotel, 91-92 Lower Leeson street—Bedroom and Breakfast, 6/6. Permanents taken. 78 31

AT 69 Lower Leeson street, St. Stephen's Green Park—Board Residence from 35/-; 'phone, garage. 27 B

AT Dunleary Private Hotel—Board Residence; early or late dinner; 2½ guinea week, single; double £5—381, Irish Times Branch Office, Dun Laoghaire. 29 A

CO. WICKLOW.

BRAY—1 Fitzwilliam, Esplanade, Highly recommended Guest House; excellent table; moderate.—Whyte. 28 C

BRAY—Inver House, Meath road—Select, homely Board Residence; excellent cuisine; moderate. 29 1

BRAY—Select House, excellent catering, own produce, 50/- weekly; minute from sea.—8 Milward terrace. 27 B

BRAY—Mrs. O'Dea, Elmsville, Meath road—Select Board Residence; excellent catering; very comfortable and moderate. 30 X

LAWLESS Hotel, Aughrim, Wicklow—Licensed; fishing, rough shooting, tennis, golf; terms moderate. 30 D

ACHILL.

DUGORT, Achill—Comfortable Accommodation, beside safe bathing strand; reduction for families. Apply Helen Vesey. 29 D

CO. CLARE.

MARINO Hotel, Spanish Point, County Clare—This modern and up-to-date Hotel is now open for season. For full particulars please apply Manageress 10 24

CO. ANTRIM.

PORTRUSH—Wynd-Cliff, Lansdowne Crescent, sea front; hot and cold water bedrooms; central. Telephone 139.—Mrs. McLarnon. 22 X

PORTRUSH—Alexandra Hotel, Lansdowne Crescent, sea front; good catering; separate tables; first; moderate.—Mrs. Russell. 7 X

PORTRUSH—Carrig-na-Rone—Sea front, central; catering recommended.—Turner. 'Phone 307 22 X

CO. DOWN.

BANGOR (Down—New Victoria Hotel (modern); bedside sea; free garage. Brochure, MANAGER. 'Phone 1157 8 X

BANGOR (Down)—St. Helen's Guest House, 43 Clifton road, in own grounds; farm supplies milk. 'Phone, 978.—Mrs. McConnell. 30 D

NEWCASTLE—"Arkeen." Finest position, sea front; own farm produce, excellent cuisine. Gladden. 30 X

CO. DONEGAL.

ARDMORE House, Portnoo, Co. Donegal—Board and Residence for July, August and September; beautiful situation, overlooking Atlantic; golf, lake and sea fishing, safe bathing. For terms, apply Miss Morris. 30 X

BUNCRANA—Bay View—Only Hotel on sea front; excellent catering; convenient to golf, tennis, sea bathing, fishing, boating excursions arranged; terms on application, or 'Phone 24 25

CO. KILKENNY.

Austin Cars are Built for DEPENDABILITY
LINCOLN AND NOLAN, LTD., 57-58 Lower Baggot St., Dublin. 'Phone 61543-4-5. 'Grams, LINCOLAN, DUBLIN.

ERIN FIRE EXTINGUISHERS
DUBLIN JAPAN WORKS, LTD.,
JERVIS ST. Est. 1784.
Contractors Board of Works, etc.

New Laid Eggs ARE STAMPED Mon. Tues. Wed. THIS WEEK ERP 89 IRISH
THE NUMBER IN THE RING IS THE MOST IMPORTANT THING

VARD'S
SUMMER FUR SALE
Our Summer Fur Sale this year is an event of great importance to intending purchasers of Furs. We hold a large stock of skins purchased before the war. We are offering our entire stock at Pre-war Prices, although the prices of Furs have advanced fully 75%. (A small deposit will secure any Coat or Fur Tie, which can be stored free until required).
DAVID VARD, LTD.
8 GRAFTON STREET - - DUBLIN
AND 119 PATRICK STREET, CORK

Great Care is taken that Advertisements in all parts of this Paper appear correctly, but no liability is taken for any ERROR in or Omission of any Advertisement, and the Proprietors Reserve the Right to Omit or Alter any Advertisement, no matter where or by whom accepted.

All Advertisements accepted for insertion in this Paper must bear endorsement by the name and address of the Advertiser. These particulars are not for publication.

SCALE OF CHARGES FOR SMALL CLASSIFIED ADVERTISEMENTS.

12 Words or under, 1/2.
(Every Succeeding Word, 2d.)

Employment Wanted Advertisements, 1d. per Word.

4 Consecutive Insertions FOR Price of 3 when Prepaid.

This Concession does not apply to Advertisements set in display form or placed contrary to our classification.

Box Office Address counts as three words if replies are to be called for at Head Office, or if they are to be sent by post or called for at any Branch Office as four words. Postage extra.

Advertisements not prepaid are charged for at a minimum of 3/ per insertion.

Publication of these Advertisements is not guaranteed on any particular day.

TRADE AND MATRIMONIAL ADVERTISEMENTS IN THESE COLUMNS, 1/- per line.

Money Orders Notes, ORIGINAL Testimonials or other documents should not be enclosed with replies to Advertisements.

The Reply Boxes not being intended for Trade Lists, Circulars or Samples, envelopes containing same will not be delivered and no responsibility is undertaken for orders, remissions or mistakes.

OFFICES: 31 WESTMORELAND STREET, DUBLIN. 'PHONE 76555. BRANCH OFFICES—RATHMINES: Castlewood Avenue. Wednesday (Half-day) closes at 1 o'clock. 'Phone 91951 BELFAST: 58 Donegall Street. 'Phone 21787. CORK: 15 Cook Street. 'Phone 1506. LIMERICK: 6 William Street. 'Phone 472. LONDON: 59 Fleet Street, E.C. 4. 'Phone Central 4350. MANCHESTER: Winter's Buildings, 30 Ann Street. 'Phone Blackfriars 6343.

SITUATIONS VACANT.

ATLANTIC College, Lisnon Park—RADIO OFFICERS' Official Training Centre Prospectus free. 27 B

A SEWING WOMAN WANTED; light attendance invalid gentleman, Midlands, country; two other maids. Address "Z 1171, Woman," this office. 28 C

BOOKKEEPER (Lady) WANTED, with experience of drapery business preferred. Application, in own handwriting, with full particulars, stating salary required, L 1038, this office. 29 D

COMPETENT ACCOUNTANT CASHIER REQUIRED, preferably with experience of all books, for small Dublin company. Full details to L 845, this office. 26 A

GARDENER WANTED, good vegetable grower; single handyman preferred; lodge, Co. Dublin. Address "Z 1160, Gardener," this office. 28 C

GOOD MANAGERESS for country hotel; send copies references, also wages expected.—L 875, this office. 26 A

HOTEL MANAGERESS is REQUIRED for a first class Hotel in South. Address, stating age and salary expected and send copies of references, to "Z 1125, Manageress," this office. 26 A

HOTEL WOMAN COOK (capable relieving chef) REQUIRED immediately, first class hotel (Dublin); permanency for suitable person; good wages. Apply, giving full particulars, copies of references, stating age, etc., "Z 1188, Cook," this office. 29 C

WANTED, GIRL for Hotel Bar in South; must be experienced. Address, stating wages and copies of experience, to "Z 1133, Girl," this office. 27 A

WANTED, COMPANION for elderly lady, with bad sight; C. of I., a good reader and needlewoman essential; age about 30. Write Miss Jones, Annabella terrace, Mallow, Co. Cork 27 B

WANTED, young LADY ASSISTANT, General Drapery, Midlands; Protestant; state experience, salary expected (indoor), and send copies of references. Address "Z 1142, Lady," this office. 27 B

EMPLOYMENT WANTED

A YOUNG lady seeks post as Bookkeeper, Clerk, Receptionist or Cashier; security if required.—L 864, this office 26 A

AN experienced Lady Gardener, a Chauffeuse (certificate), requires work daily.—27 Castlepark road, Sandycove. 27 B

ACCOUNTANT, wide experience, disengaged; audits, preparation of accounts, income tax returns, typewriting, secretarial; moderate salary.—L 947, this office. 26 D

AN congenial post; domesticated, clerical experience, etc.; very capable; B.C.—L 660, this office. 21 A

BACON Salesman, with factory and wholesale depot experience, desires position as Sales Manager or Factory Manager; excellent references. Address "Z 1174, Salesman," this office. 29 D

COMPETENT Gardener, 20 years' experience of fruit, flowers and vegetables, seeks position; wages £2 10/- per week (outdoor); can be highly recommended. Address "Z 1184, Gardener," this office. 29 D

CHAUFFEUR, Handyman, Carpenter, general house repairs, inside and out, understands electric engine; married, one child, Catholic; age 25; 35/- outdoor, including house and concessions.—Christopher Colville, Nona, Ballinure, Thurles.

COMPETENT Accountant seeks suitable position; age 32, executive experience in office management and cost accounting, hire purchase expert, able negotiator, who as handled many important financial transactions; good knowledge of Company and Commercial Law; company secretarial experience; many years with large industrial concern in England; Eire nationality; well educated, tactful, manner and personality, excellent references. Address "Z 1186, Accountant," this office.

GOOD Houseman, do all cooking and housekeeping; good references.—L 827, this office. 27 B

GARDENER, disengaged early July; 16 years present position; understands rioses, peaches and all classes vegetables and small fruit; good carpenter, and can drive and care motors, married, wages 50/—Drummonds, Dundrum street, Dublin.

HOLIDAY post wanted, month, Companion (governess), or similar; experienced house management, nursing, First Aid; child lover. Address "Z 1141, Post," this office. 27 B

LADY seeks Holiday Engagement as Companion, very musical. Apply Convent Sacred Heart, Mount Anville, Dundrum, Dublin. 28 C

YOUNG, refined Protestant Girl seeks post as Companion Help; country town preferred.—L 851, this office. 26 A

MEDICAL, NURSING AND APPOINTMENTS.

ADVERTISER (unqualified, would invest Capital and go in with Fortune Partner with city or suburban practice; highest references, first class experience; or would consider new opening with qualified Partner.—L 862, this office.

ASSISTANT, unqualified, seeks vacancy; good experience; excellent references.—Box No. C 167, Irish Times Branch Office, 8 William street, Limerick. 29 D

CITY Medical Practice for Sale, or would run on 50/50 basis. Particulars, interview.—L 934, this office. 27 C

EFFICIENT county Girl (19) desires Apprenticeship, nursery or similar; experienced house management, nursing, First Aid; child lover. Address "Z 1141, Post," this office. 27 B

LADY seeks Holiday Engagement as Companion, very musical. Apply Convent Sacred Heart, Mount Anville, Dundrum, Dublin. 28 C

YOUNG, refined Protestant Girl seeks post as Companion Help; country town preferred.—L 851, this office. 26 A

MEDICAL (CONTINUED).

LADY Chemist desires position as Manager, end of summer; one with view to possible purchase preferred. Address "Z 1183, Chemist," this office. 29 D

NURSE Attendant, disengaged, town or country.—Garden Flat, 11 Leinster square, Rathmines.

NURSE ATTENDANT for elderly lady (male or woman); sleep in room; 10/- weekly; duties light. Address "Z 1178, Nurse," this office.

QUALIFIED LADY CHEMIST REQUIRED, July 22nd, two weeks, Dublin.—L 868, this office. 26 A

WOMAN Graduate (M.Sc.), two years' experience research, desires post as Chemist or Assistant Chemist in manufacturing concern. Address "Z 1117, Chemist," this office. 26 A

MONEY, PARTNERSHIPS, INVESTMENTS, ETC.

£20 to £10,000 Loans granted daily in any part of Eire in sums of £20 upwards, With or Without Security.—NATIONAL FINANCE CO., LTD., 82 Middle Abbey street, Dublin. 'Phone: Dublin 43780 'Grams; 43780 Dublin.

ADVANCES on Jewellery, Pianos, Furniture, etc.—Gorman's, Pawnbroker, Winetavern street (opposite Four Courts Hotel), Dublin. 'Phone, 71900. T

ARE you pressed for debt? All worry removed if you write us in strict confidence. Give particulars.—L 1036, this office. 29 D

CASH Advances, £25 to £5,000, with or without security.—The Dublin Finance Corporation, Ltd., 6 Westmoreland street, Dublin. 'Phone, 21287 T

CASH Advanced, £10 and upwards, with or without security.—8, Motivita, 34 Exchequer street, Dublin. T

CASH Advanced, from £20 upwards, with or without security.—L. Boland, 58 Charlemont street, Dublin. 'Phone 51725. 78 25

LOANS Advanced, £10 and upwards, with or without security. Commercial Union Loan and Discount Co., 57 Mid Abbey street. 'Phone, 45096. Established 1912. 78 1

LOANS from £10 upwards, with or without security. J. H. Nelson and Co., Ltd., 5 Tuckey street, Cork. 27 B

£20 AND upwards Advanced without security.—Central Trust, Ltd., 17 Clare street, Dublin. T

£5,000 INVEST in Ground Rents or other Property; small lots.—L 1030, this office. 28 A

LEGAL APPOINTMENTS.

CLERK, with good knowledge of country practice, REQUIRED for office in West of Ireland. Address "Z 1162, Clerk," this office. 29 A

SOLICITOR, with knowledge of country practice, REQUIRED to carry on office during present emergency on terms. Address "Z 1161, Solicitor," this office. 28 A

EDUCATION, TUITIONS, ETC.

ALL Professional and University Preliminaries, Oral and Correspondence.—McGuire's College, Aungier street, Dublin. 9

EXPERIENCED Governess (R.C.) disengaged middle of July; nursing experience; would take holiday post. Address "Z 1119, Governess," this office. 25 A

LADY desires holiday post, Governess or Companion, August and September; high references. Address "Z 1144, Governess," this office. 28 C

SPEECH Training, Development, Dramatic Art.—Denis Barry, 20 Harcourt street, Dublin. 8 27

GOVERNESSES AND TUTORS WANTED.

A PROTESTANT Governess (lady, young, experienced) Required. Personal interview only at Miss Moynihan's (Governess's Bureau, 55 Lr. O'Connell street.

WANTED, September, experienced, Protestant GOVERNESS for Co. Carlow; all subjects and French, games and music; genuine child lover and love of country. Address "Z 1175, Governess," this office. 29 F

WANTED, TEACHER, to take charge of small Private Secondary School in Co. Wexford. For conditions and salary apply to Captain C. V. Deane-Drake, Stokestown, New Ross.

WANTED, SCIENCE MASTER, games desirable. Apply the Headmaster, The King's Hospital, Dublin 28 C

YOUNG Lady desires private evening Shorthand Lessons. Reply, stating terms, L 1033, this office. 28 A

DOMESTICS WANTED.

CAN any lady recommend reliable MAID (all duties); good cook for temporary post, last fortnight July.—385, Irish Times Branch Office, Dun Laoghaire. 29 B

IRISH TIMES
EMPLOYMENT REGISTRY.
NO FEES CHARGED.
HOURS ..... 10 a.m. to 4 p.m.
Saturdays ..... 10 a.m. to 1 p.m.
Matron can supply well recommended Domestics, experienced and untrained, in all capacities.
31 Westmoreland Street, Dublin.
'Phone: 76555

HOUSE AND PARLOURMAIDS WANTED.

WANTED, superior, young HOUSE PARLOUR-MAID; recommended; small family; Ballsbridge district; enclose copies.—L 995, this office. 28 A

GENERAL SERVANTS WANTED.

CAN any lady recommend well trained, country GIRL as GENERAL? Small family; Rathgar district.—L 1017, this office. 28 C

GENERAL, with experience, work of guest house; send copy references.—L 1037, this office.

GENERAL, temporary, five in, fortnight, many holidays, Friday, July 12th-28th; cleanliness; late dinners; good cook; satisfactory references essential; private house. Call, between 10.30 and 11.30 or after 6.30, 62 Merrion road, Ballsbridge.

COOKS AND DAIRYMAIDS WANTED.

WANTED, good, strong COOK GENERAL; Bray district; state salary, copies of references.—L 1058, this office.

WANTED, good COOK GENERAL; three maids kept; country. Address "Z 1176, Cook," this office. 29 B

WANTED, a good COOK, with Aga experience, for family of three; three maids kept; small dairy; main Dundalk-Drogheda road; first class references essential. Address "Z 1172, Cook," this office.

DOMESTICS DISENGAGED.

ENGLAND or Glasgow—Sewing Maid, experienced; excellent references.—L 1051, this office. 29 B

RESPECTABLE Woman wishes Morning Work, Dun Laoghaire; recommended.—385, Irish Times Branch Office, Dun Laoghaire.

IRISH TIMES
EMPLOYMENT REGISTRY.
NO FEES CHARGED.
HOURS ..... 10 a.m. to 4 p.m.
Saturdays ..... 10 a.m. to 1 p.m.
The Matron has several vacancies on her books for recommended unemployed, experienced and untrained. Placed immediately.
31 Westmoreland Street, Dublin.
'Phone: 76555.

COOKS AND DAIRYMAIDS DISENGAGED.

COOK disengaged, experienced all branches; can housekeep if necessary; recommended; £36.—L 916, this office. 27 B

LADY wishes to highly recommend excellent Cook General or General to small family, aged thirty years; fourteen years in present place; disengaged August, owing to breaking up of house; excellent plain cook, strictly honest, most willing and loyal worker, city or south suburbs; good home keenly desired; wages £36-£30.—L 1039, this office.

HOUSE AND PARLOURMAIDS DISENGAGED.

HOUSE Parlourmaid or Housemaid; small family; excellent references. Address "Z 1173, Maid," this office. 29 D

YOUNG House Parlourmaid disengaged, or go as General; good references.—380, Irish Times Branch Office, Dun Laoghaire. 29 D

GENERAL SERVANTS DISENGAGED.

GENERAL, city or suburbs; good references.—L 1052, this office.

GENERAL, Protestant, disengaged; excellent references; wages £36; south suburbs.—7917, Wilde's Office, Bray. 30 B

SMART, experienced young General, good cook. Seen today, 11-1, Registry, over Monument Creamery, Blackrock.

YOUNG Girl, train General; small, private family; good reference. Address "Z 1157, Girl," this office. 28 A

MACHINERY.

FOR Sale, a 1 ton Steam Crane, in good working order, 25' jib. Apply Dundalk Harbour Commission. 28 C

PLYWOOD AND TIMBER.

ONE hundred heavy Larch, Spruce and Scotch for Sale, in one or two lots; station one mile. Apply W. Thorp, Finnan, Ballygarret.

CONTINUED ON PAGE 3.

Walpole's NEW BUILDING July Sale

HOUSE LINENS
of guaranteed reliable qualities. Offered solely from stock in limited quantities, and cannot be repeated at anything near these specially
REDUCED SALE PRICES
Buy now and save

IRISH LINEN TABLE NAPKINS — FACTORY CLEARANCE.
J 11.—Good quality Irish Linen Damask Napkins. Odd designs. Imperfect. Size 22 x 22". Reduced 6 for 10/6

IRISH LINEN TABLE CLOTHS
J 16.—Specially woven for Large Steamship Co. with Crest in centre. Slight defects.
Size 45 x 45", Each 6/6 — Size 56 x 56", Each 8/11 — Size 54 x 72", Each 11/9 — Size 67 x 67", Each 11/11

COTTON SHEETS
J 18.—Plain Weave Superior Linen Finish Cotton Sheets. A very strong wearing quality that we can recommend for hard everyday wear.
Single Bed, 2 x 3 yards Sale Price, Pair: 21/- Double Bed, 2½ x 3 yards 29/6
J 23.—Strong Bleached Twill Sheets. A very reliable quality for wear.
Single Bed, 2 x 3 yards Sale Price, Pair: 19/11 Double Bed, 2½ x 3 yards 25/6
J 27.—Hemstitched Twill Cotton Sheets.
Single Bed, 2 x 3 yards Sale Price, Pair: 25/6 Double Bed, 2½ x 3 yards 29/6

LINEN PILLOW CASES
J 28.—Plain. Superior Heavy Linen Housewife. Size 20 x 30". Sale Price, Each 3/11
J 30. Plain. Superior Fine Linen Housewife. Size 20 x 30". Sale Price, Each 4/6
J 30 A.—Plain. Superior Old Bleach Housewife. Size 20 x 30". Sale Price, Each 4/11

IRISH LINEN BEDROOM TOWELS
J 35.—Superior Linen Hemmed Huck Towels. Border in Gold or Blue. Size 22 x 38. Sale Price, 6 for 17/6
J 38.—Superior Fine Damask Border Hemstitched Towels. Size 22 x 36". Sale Price, 6 for 25/-

BATH TOWELS & SHEETS
J 34.—Good Quality Coloured Bath Sheets. Pink, Blue, Green or Primrose. 44 x 72". Each 8/11
J 35.—Bath Towels. 12 dozen only. Rainbow Stripe Towels. Osman make. 22 x 42". Each 4/3

Post Free. OUR ILLUSTRATED SALE CATALOGUE will be sent Post Free. 10/- ORDERS AND OVER SENT POST FREE.

WALPOLES
SUFFOLK ST., DUBLIN
E. H. WALPOLE, Managing Director.

Pims
Starts To-day
GREAT SUMMER SALE
FOR A FORTNIGHT ONLY
During the coming fortnight shoppers will be able to benefit by the genuine Sale reductions being made in all departments.

DRESS MATERIALS
Wonderful Reductions

WASHING SATIN BEAUTE — An ideal washing material suitable for fingerless blouses, — and underwear. Made in France and not repeatable. Shades — Shell Pink, Saxe, Nil, Green Isle, Nigger, Navy, Black and Ivory. 36 inches wide. Sale Price 2/3

CHECK SPUN WULSHEEN — This material has the appearance of wool and all the qualities for smart tailored frocks and suits. In lovely contrasting check designs on grounds of Green, Light Grey, Dark Grey, Rose, Saxe and Clover 36 inches wide. Sale Price per yard 2/8

MULTI-PRINT LYNSLUB—Procure a length of this lovely washing print with linen finish for your holiday sun or beach suit, in a very smart flowered design. 36 ins wide. Sale Price 1/11½

WHITE TENNIS PIQUE—Heavy weight Rayon Silk Pique for tennis wear. In a heavy weight that holds its pleats admirably. 36 inches wide. Sale Price, per yard 2/8

KEMP TWEED COATING—A heavy quality All-Wool Costume or Light-Coat Tweed, in plain colours of Blue, Tan and Green. 54 inches wide. Sale Price 7/3

DANIEL COATING—This material is ideal for the fashionable odd coat, has a lovely fleecy finish and is all wool. 54 inches wide. Sale Price 8/11

KNOP STRIPE TWEED—A material suitable for summer coating, in a coloured stripe, raised effect, on Bottle and Brown grounds. 54 inches wide. Sale Price 6/11

MULTI STRIPE DRESS MATERIAL—This 56-inch dress weight has a lovely combination of colours and would make very smart frocks or cardigan suits. Sale Price per yard 8/11

VERY SPECIAL SALE OFFERS
in Quilts, Bedspreads, Sheets, etc.

DOWN QUILTS—A very special lot of Sooth and Fox Cambric Down Quilts. Assorted shades of Blue, Green, Rose, Black and Gold. Floral and Spot designs. Single size, 64 x 4'. Sale Price each 16/11
Double size, 6' x 5'. Each 21/6

FOLK-WEAVE BED SPREADS — In two-tone striped design. Shades — Fawn, Blue, Green, and Rose. Size 70" x 90". Sale Price each 6/6

HEAVY TWILL SHEETS—Special clearing lot. Free from filling. Bleached pure white. One size only. 70" x 90". Sale Price, per pair 12/-

PLAIN WEAVE SHEETS — Superior quality, linen finish. Made from best quality Egyptian Cotton. Fully bleached. Size 70" x 108". Sale Price, per pair. 80" x 108". Sale price, per pair, 21/- 18/6

TIGHTLY WOVEN TWILL SHEETS—Snow white bleach. For medium size beds. 72" x 100". Sale Price, per pair 16/11

TABLE CLOTHS—A pre-war lot of Art Silk Damask Table Cloths, with coloured borders in Blue and Gold and shades. Also in Plain Ivory 52" x 52". Sale Price each 4/6

Furnishing Materials and Net

ART. SILK BROCADE—For Curtains and Cushions. 46 inches wide. In Green, Blue, Rose, Gold and Beige. Sale Price per yard 1/9

FOLK-WEAVE TWEED — The new material, suitable for Curtains and Bedspreads, in cross stripe effects. Green, Blue, Rose and Brown. 48 inches wide. Sale Price, per yard 1/3
Also in a heavier quality in stripe checked effect, 9/3 per yard. In shades of Brown, Green, Blue and Taupe.

ART. SILK TAFFATA—So much used now for Bedspreads, Cushions, and Furnishings, in plain colours: Rose, Greens, Blues, Old Gold. Also shot effects. 45 inches wide Sale Price, per yard 1/4

CURTAIN NET, with imitation rep border. In Biscuit and Ivory colours. Pretty floral design. 36 inches wide. Sale Price, per yard 1/2

Shop early and at

CHILDREN'S SHOE SHOP
—of course that's
Bradley's

Devoted entirely to little feet, the Children's Shoe Shop offers an unique service, and I promise you satisfaction with style, price and fitting.

If unable to call, order by st, being careful to state style number required. Full sizes should be given. To ensure correct size, please send pencil drawing of stockinged foot standing on paper. (Hold pencil straight.) Please make cheques payable to Mr. J. Vincent Bradley. Letters containing cash or notes should be registered.

J. VINCENT BRADLEY, Proprietor.

Single Shoes gladly sent on approv.

200
Child's good quality Brown or Fawn Elk Leather Sandal, with flexible Crepe sole and heel.
Sizes 7, 8, 9, 10, 7/6 Sizes 11, 12, 13, 1, 8/6
Misses or Youths, 2, 3, 4, 5, 9/9 6 & 7 10/6 Post 6d.
200 Brown 200A Fawn

SEND P.C. FOR ILLUSTRATED CATALOGUE.

201
Child's Leather Soled Sandal, in Green, Blue, Red, Brown. Leather lined. Flexible leather sole. Wide nature form. Perforation on vamp.
201 Green 201a Blue 201b Red 201c Brown
7, 8, 9, 10, 6/11 11, 12, 13, 1, 7/11 Misses 2, 3, 4, 5, 8/11
POST 6d.
201d in White Buck. 1/- per pair extra.

BRADLEY'S
CHILDREN'S SHOE SHOP
23 Nassau Street, Dublin
Telegrams: Toldorf Dublin. Telephone 4256 Dublin

SCHOOL SPORTS

A GROUP taken at the annual sports, on Saturday, at Sandford Park School. From left: Mr. A. D. Cordner (Headmaster), Captain J. G. Mann, Mrs. J. G. Mann, who distributed the prizes; Dr. H. J. W. Downey and Dr. V. M. Synge.

J. McCALL winning the 440 Yards Handicap at the St. Andrew's College annual sports on Saturday.

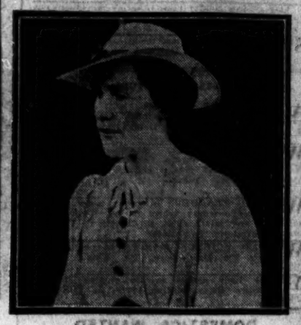

MISS DIANA BARTON opening St. Bartholomew's garden fête on Saturday.

D. HASKINS winning the Fetherstonhaugh Cup (220 Yards, under 15) at Kingstown Grammar School Sports.

THE BRIDAL PARTY.—Amusing period costumes worn by competitors in Saturday's Leinster Motor Club's third annual veteran car run.

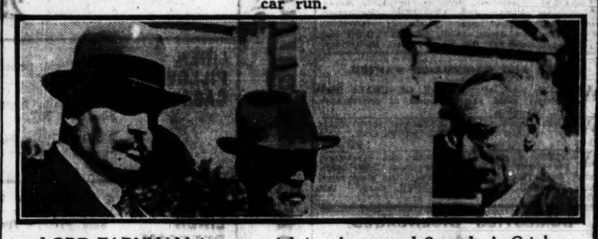

LORD FARNHAM (extreme right), who opened Saturday's Crinken Centenary Celebrations Fête at Woodbrook, talking to Mr. T. Morgan Good and General Sir George Franks.

Harry Woodhead winning the 880 Yards in record time at King's Hospital School annual sports.

MISS UNA MANNING selling flowers at the Gate Theatre garden party on Saturday.

SALE of
FURNITURE, CARPETS LINOLEUM, BEDDING AND PIANOS
Buy Now and Save Money

TO THOSE ABOUT TO MARRY
In order to help them to save money TODD BURNS have acquired a large store to accommodate my Furniture they may select during the Sale and hold it in store, free of charge, for 12 months. THREE YEARS TO PAY.

TODD BURNS
& CO., LTD.,
Artistic House Furnishers
MARY STREET - DUBLIN

BROOKS THOMAS & CO., LTD.
4 SACKVILLE PLACE, DUBLIN
OFFICIAL "ESSE COOKER" DISTRIBUTORS

Cooking expense HALVED in my house says the ESSE owner

My cooker is an ESSE. The small fire burns continuously, using Irish anthracite or coke. Consumption is so low that my fuel bill is half what it would be with an ordinary coal, gas or electric cooker. That is not all. The kitchen, because

It has an ESSE HEAT STORAGE COOKER
is fresh, fume-free. Food cooked tastes better, IS better. Cook has never known a cooker so easy to work, so SURE in its results. It has roomy ovens, ample top plate space and boils a pint of water a minute. Yes, we know a big difference with the ESSE.

Reduces fuel bills by half. Burns continuously day and night, always ready for INSTANT action.

Produces superbly cooked food. Ensures a clean, fresh kitchen atmosphere. Saves time and labour. Porcelain enamel and chromium finish.

Models to suit any size of household.

Sole Manufacturers: THE ESSE COOKER COMPANY (prop. Smith & Wallwood, Ltd.), Bonnybridge, SCOTLAND. Representative in Eire: G. W. A. Rutherford, 106 Middle Abbey St., DUBLIN.

T. & C. MARTIN LTD.
OFFICIAL DISTRIBUTORS OF ESSE COOKERS ★ OFFICIAL INSTALLATION ENGINEERS
D'OLIER ST. :: DUBLIN
'Phone 71571.

Official Installation Engineers and Distributors for the ESSE COOKER
R. SCOTT & CO., LTD., CORK. 'Phone 1593

OFFICIAL ESSE COOKER DISTRIBUTORS AND INSTALLATION EXPERTS
THOS. DOCKRELL SONS & CO. Limited
DUBLIN

FOOD AND PRODUCE MARKETS

CATTLE.

NORWICH.—Except for pigs, which were in fair supply, the quantities of fat stock or offer were below average. A clearance was made under the regulations. Fresh Irish store cattle and store sheep were too few to quote. Arrivals—288 cattle, 104 sheep and 407 pigs.

CARLISLE—There were forward at the Sands Cattle Market on Saturday 270 licensed Irish cattle and about 100 free. Trade was quiet, not many buyers being present. Quotations—feeding polled bullocks, £18 to £25; wintering bullocks, £14 to £18; feeding heifers, £17 to £21; smaller heifers, £13 10/- to £16.

DONCASTER.—Light show English dairy stock. Newly calved cows to £36, calving heifers £31. Irish milkers to £26. Young Irish store cattle made from £12 10/- to £18 10/-, sucking pigs to 20/-, stores £2 10/-, in-piggers £7, sows in pig £10.

GRAIN.

FLOATING GRAIN BARGES (THE BALTIC).—WHEAT—Dull conditions prevailed, and Canadian (also Australian) grades nominally unchanged, with Plates not offered. MAIZE quiet at late rates.

LIVERPOOL CORN.—The port area grain committee met the demand for cereals as far as possible at fixed prices, carriage and haulage being charged by firms distributing. WHEAT firm, with moderate demand, and small supply at 7/- per cwt. on farm. MAIZE still firm at £10 per ton, but no allocations made. FLOUR moved fairly at 25/6 for straightrun delivered, and 26/6 per sack for imported, including bags. OATS again very scarce, and feeding in good request at 11/-, but milling quiet at 22/- per cwt. PEAS continued nominal through lack of offerings, 27/6 quoted for New Zealand, and 28/- per cwt. Tasmanian. WHEAT FEEDS steady and fairly active at 8/7½ per cwt. for fine middlings of wheat, and maize futures under control. Prices of shipment parcels of wheat f.o.b. unchanged in the absence of alteration in Winnipeg market. No. 1 Manitoba (Montreal) for first half August held at 29/9, August 30/-, No. 2 early August 29/-, and No. 1 Vancouver early July 25/9 per quarter.

PROVISIONS.

DUBLIN FISH — On offer—100 packages salmon, 5 boxes lobsters and a small amount from country and local senders. Demand quiet at—Salmon 9d. to 1/-, grilse 8d. to 10d., soles, black 1/3 to 2/1; slips 1/-, turbot 6d. to 9d., brill 6d. to 11d. per lb.; ray 5/- to 20/-, wings 20/- to 30/-, and pollock 15/- to 20/- box.

DUBLIN POTATO—Moderate supplies, with sales and prices steady at—Epicures 14/- and Queens 16/- per cwt.

DUBLIN VEGETABLE—Supplies under average and readily cleared at—York cabbage, large 40/- to 90/-, extra 100/- to 124/-, small 20/- to 50/- load; cauliflowers 5/- to 7/-, lettuce 3d. to 1/- doz., beet 1/9 to 2/6, carrots 1/- to 2/- doz. bunches, turnips 4d. to 9d., onions 1/- to 1/6 scallions 9d. to 1/6 bunch, parsley 6d. gooseberries 2/6 to 3/6, peas 1/- to 1/6, bread beans 2/- chip, kidney 1/6 per lb., tomatoes 9d. to 1/4, rhubarb 1/9 stone, strawberries 1/- to 1/6, raspberries 1/- to 1/3, loganberries 1/-, currants, red 4d. to 6d., black 7d. to 8d. punnet.

GRIMSBY FISH—Salmon 1/11 to 2/- per lb., lemon soles 17/-, halibut 11/-, small haddocks 9/6, medium 8/- to 9/6 large 9/6 to 11/-, cod 9/6 to 13/6, dabs 12/- to 16/-, roker 11/- to 12/6, hake 11/- to 15/-, dogfish 11/-, conger 8/6, coalfish 9/-, smoked haddocks 14/6, smoked fillets 17/-, smoked codlings 12/- per stone.

LIVERPOOL.—General conditions in this market showed no material change last week. Arrangements for increased supplies of bacon from Eire were made by the Ministry of Food also, and brought exports of Eire cheese under official control. EGGS firm, with limited sparkling on spot for shipment. Northern Irish held at recent advance of 22/6 for specials, 21/6 standards, 19/- selected, 17/6 pullets, and 21/- Eireann at wholesalers' maximum of 17/- for specials and standards, and 2/9 selected pullets and ducks per 120.

PRODUCE.

LIVERPOOL.—COCOA—A dull and featureless market has prevailed for West African throughout the week, and in the absence of interest from buyers no quotable change is noticeable.

HIDES AND LEATHER

(SPECIAL REPORT.)

Owing to the keen demand for quality sole leather, all offerings of domestic hides met a quick clearance at the controlled rates. English ox and heifer firsts clear, 70-79lb. to 90lb. and up, 8¾d., and 69lb. to 49lb. and under, 7d. per lb. First clear cows and bulls and calfskins remain unchanged. Business in imported hides was slow, with prices more or less nominal. Less interest was shown in frigorifics, and dry River Plates, though steady, failed to attract buyers. Australasian descriptions were a dull market, but there were a few transactions in Africans, comprising dry and dry-salted firsts at 7½d. per lb. The most active section of the leather trade continues to be that concerned with Service requirements. The poor demand for sole leather for civilian wear has decided tanners to make reductions of 5 to 10 p.c. on bends made from imported hides, but those produced from domestic hides remain unchanged. There was a sustained demand for repairing bends. A steady demand was reported for offal, with prices mostly a shade easier. Trading in upper leathers included calf glace kid in brown and black, and there was a moderate business in suede and patent.

NORTHERN IRELAND REVENUE RETURNS

FROM OUR CORRESPONDENT.

BELFAST, Saturday.

The Northern Ireland Revenue returns for the first quarter of the financial year show a total revenue of £2,512,632, against £2,422,544 for the same time last year. The tax revenue transferred amounted to £386,414, as compared with £366,542 last year. Motor vehicle duties, at £123,414, showed an increase of almost £15,000. Revenue reserved residuary share received totalled £1,490,170, against £1,387,189. The non-tax revenue, at £640,039 (against £468,813) included payments of £217,000 by the Imperial Government under the Unemployment Agreement Act (1936), compared with £206,000. Ulster Savings Certificates issued stood at £650,000, the figure at the same

DEPRECIATION IN EQUITIES

FORCED SELLING A FACTOR

SHAREHOLDERS' GLOOMY PROSPECTS

It is only natural that the terms of the capitulation which France has accepted should have left their mark upon Stock Exchange securities. Prices gave way severely during the early part of last week, and even the Gilt-edged group was not able to resist the weakening influence of the political situation. Recent events largely explain the decision of the British Chancellor to raise new money by placing "on tap" a short-dated security, instead of floating a fairly long-dated loan for a definite sum. So serious became the depreciation in Equities last week that at one time members were discussing the advisability of extending the minimum dealing price system. Much of the sharp fall is caused by forced selling, believed to be due to the banks pressing clients to repay loans, but towards the week-end a better tendency developed.

POPULAR SHARES

It is understood that an official hint was given that institutional buyers, such as the insurance companies, should, after taking up their share of the new War Loan, place funds in the leading Industrials. Further, some bargain-hunting was induced by comments pointing out the attractive level to which many of the soundest equities had declined.

As a result, a moderate recovery occurred in many of the leaders, which had been falling ever since the Germans invaded the Low Countries. Popular shares, such as Imperial Chemical Industries, Dunlop Rubbers and Courtaulds rose well, and a feature was a sharp recovery in Distillers, as the profit and dividend statement was better than had been expected.

Once again it was shown that the fall in prices had not appreciably increased the market supply of stock, as dealers would usually only negotiate business so that a small volume of buying soon lifted prices.

An additional reason for the weakness of the Stock markets is the certainty that the forthcoming Supplementary Budget will announce a further increase in taxation, and the idea at present is that this will particularly affect industrial companies. If so available profits, which may be reduced by war conditions, will be further curtailed, thus compelling directors to reduce dividends to shareholders. To what extent this course will be necessary cannot be indicated, and the uncertainty is a contributory cause of market weakness.

LOSSES UNAVOIDABLE

In connection with the fall in Ord. stocks and shares, attention has been drawn to the exceptionally high yields which these give on the basis of the last annual dividends. Unfortunately, there is no certainty that shareholders' distributions will be maintained. Indeed, the chances are that, broadly speaking, they will be reduced; for, if profits from manufacture or trade are not greatly diminished by war conditions—in some cases, of course, they will be increased—industrial and other companies may have to provide large sums to meet damage to property through enemy action. Because of this, and also because of the orders through which Great Britain is now passing, it is impossible to say if Imperial Tobacco, Imperial Chemical Industries, General Electric and similar securities are cheap or dear at current prices, which are substantially below the highest of this year.

Shareholders, as a body, are faced with the likelihood of a depreciation of their investments, and also a reduction in the income from them, but these losses must be regarded as unavoidable under the exceptional circumstances that have had to be faced since September last.

Depreciation of capital values, of course, is not confined to ordinary shares and stocks. The movement is not really pronounced in British Government issues, for we see the 5½ per Cent. War Loan only a few pounds below par and the newer 3 per cent. issue at only a fraction below that level; but some British Railway fixed charge issues have fallen rather severely. During last week, for example, both Great Western and Southern 5 per cent Preference stocks were dealt in at 60, which means that if the full dividends are maintained a purchaser at that figure would obtain an investment yielding 8⅓ per cent. In this case, as stated on a previous occasion, [illegible]

DUBLIN BANKS' CLEARING

SIX MONTHS' FIGURES

1940.	1940. £	1939. £	Difference. £
Jan. 6 ...	11,825,100	10,614,600	+1,210,500
„ 13 ...	6,384,200	5,870,200	+ 514,000
„ 20 ...	5,529,300	4,626,000	+ 896,700
„ 27 ...	5,368,000	5,595,600	- 227,600
Feb. 3 ...	6,347,000	6,219,800	+ 127,200
„ 10 ...	6,595,000	5,515,600	+1,079,500
„ 17 ...	5,833,400	5,893,700	- 38,300
„ 24 ...	5,032,400	6,726,800	- 694,400
Mar. 2 ...	6,175,500	7,728,000	-1,552,500
„ 9 ...	5,856,100	5,347,000	+ 390,900
„ 16 ...	5,584,800	5,334,500	+ 250,300
„ 23 ...	4,370,700	5,907,400	-1,536,700
„ 30 ...	6,353,500	8,931,400	-2,577,900
April 6 ...	6,044,500	5,941,700	+ 82,800
„ 13 ...	5,904,800	5,261,000	+ 643,800
„ 20 ...	5,880,400	5,660,600	+ 219,800
„ 27 ...	5,279,200	5,154,000	+ 125,200
May 4 ...	5,659,100	6,931,100	-1,236,800
„ 11 ...	5,625,600	6,936,400	-1,410,800
„ 18 ...	4,952,600	5,476,600	- 524,000
„ 25 ...	8,240,600	4,746,300	+ 494,200
June 1 ...	8,853,600	8,548,900	+ 304,700
„ 8 ...	6,143,900	5,987,900	+ 156,000
„ 15 ...	6,557,900	5,435,600	+1,122,300
„ 22 ...	5,539,100	4,957,100	+ 582,000
„ 29 ...	6,527,000	6,770,700	- 243,700
26 weeks...	157,013,000	161,926,000	-4,913,000

MANCHESTER MARKETS REVIEW

There has been few new deleveloments in the provision trade in this centre during the past week, and while stocks of certain commodities are somewhat restricted in other directions, the position is quite satisfactory. Owing to prevailing weather conditions demand for bacon can hardly be described as brisk, and spot supplies are adequate for current requirements. Stocks of Continental bacon are virtually cleared, but this is causing little or no anxiety, as arrivals from other sources, including Eire and Canada, are coming forward on a good scale. Home-cured bacon is now steadily playing a more important part in the allocation, and stocks are being more freely drawn upon, but curing establishments are still receiving good supplies of pigs of satisfactory quality. Only small quantities of hams are being released, and confectioners and other retailers of cooked meats are having difficulty in procuring supplies, for which they hold permits.

Taken all round, retailers are finding that consumers are taking up their full ration of butter, but supplies are adequate for such requirements. Wholesalers are making every effort for a continuance of supplies should the emergency arise. There is little change in the position of Colonial cheese either with regard to price or quantity. Marketings of Lancashire and Cheshire are now showing a seasonal increase, and with a steady consumptive demand all descriptions command the full maximum prices. While there is still a shortage of home rendered and imported lard, arrivals of Irish have shown some signs of expansion. Demand for eggs has improved somewhat, and while Ricsann are held for 120's, supplies of English and Northern Ireland make rather more money. Retailers complain that, while producers of eggs in Eire and Northern Ireland are complying with the regulations regarding grading, home producers are somewhat lax in this respect.

Increased supplies of fat cattle were available at Mode Wheel, the collecting centre under the Government scheme. The quality was an improvement on recent standards. A few sheep, lambs and calves were also received. Arrivals of pigs to the Water street collecting centre continue well up to the average, and the quality good. Nearly half were allocated for bacon, and the remainder for pork purposes. Aggregate supplies of meat available for distribution have been on a rather heavier basis. The position with regard to home killed beef, mutton and lamb was more satisfactory. Veal and pork in lighter supply, but ample for the demand. Average pitchings of all classes of imported meat were reported. In dead poultry, best birds have met with a fair inquiry at full rates. Stocks of turkeys are practically cleared.

Arrivals of salmon have been in excess of demand, and sellers have found some difficulty in effecting a clearance. Both price and quality have had a rather wide range. Irish salmon was quoted at 1/6 to 1/10, and grilse 1/- to 1/3 per lb. wholesale.

WALL STREET IRREGULAR

MANY TRADERS HOLDING OFF

FROM REUTER'S CORRESPONDENT.

NEW YORK, Saturday.

WITH demand faltering, and many traders holding off and awaiting domestic and foreign developments, dealings to-day were inconsequential. With movements very narrow sentiment is more cheerful following the nomination of Mr. Wilkie, but at the same time it is pointed out that the big political battle has still to come. The turnover was very small, totalling only 170,000 shares.

The final list was mostly minor fractions either way, and the trend at the close was irregular.

Call money was nominal. Prime paper was quoted at ½ to ½ per cent. Open market discount rates were unchanged at ½ to ⅝ per cent. for ninety-day bank bills, and ½ to ⅝ per cent. for six months' bills. Sterling exchange opened 3 points lower at 3.87, and early declined to 3.78. The rate then rallied to 3.81, and finally advanced to close 8 points down, compared with the previous close at 3.82.

No official silver price was fixed in New York to-day.

	Sat.	Fri.
Call Money	1⅝	1⅝
London Cables	3.82	3.90
Montreal Cables	4.59½	4.65½
Paris Cables		

Parity	Stocks	Closing Bid Sat	Fri.
4/-	Baltimore and Ohio	3⅜	3¼
5/-	Canadian Pacific	2⅞	2⅞
59/6	Chesapeake and Nashville	48	48
14/9	N.Y. Central	11⅛	11⅛
249/1	Norfolk and W. Common	201	203
9/4½	Pennsylvania	7½	19⅞
14/4	Reading	11⅜	11⅜
4/-	Southern Pacific	8½	8⅝
13/5	Southern Railway	10¾	11⅛
97/4	Union Pacific	78½	78
	INDUSTRIALS.		
182/4	Allied Chemical	147½	148½
15/2	American Locomotive	12½	12⅝
16/4	American Metal	13	12⅝
119/10	American Can	96	97
45/3	American Smelting	37	37
198/3	American Tel. and Tel.	160	159⅝
24/11	Anaconda Copper	19½	19⅝
—	Auburn Auto	—	—
93/4	Bethlehem Steel	75¼	76
61/5	Case (J. I.)	50	50
4/-	Chrysler Corp.	62⅜	62⅛
48/4	Eastman Kodak	102	101
20/-	General Electric	31½	32
59/6	General Motors	42⅜	43⅛
28	International Nickel	22⅝	20⅜
3/4	Do. Tel. and Tel.	2⅞	2⅞
31/9	Kennecott Corp.	25½	25⅝
5/3	Radio Corporation	4⅜	4⅜
10	Shell Union	8¼	8
23/11	U.S. Rubber	19⅜	19⅛
76/5	U.S. Steel Common	52⅛	52⅝
115/-	Do. Preferred	114½	114½
38/8	Woolworth	30¾	31½
—	Silver Coin, Bars	—	34⅜
3/11	Brazilian Traction	3	3
4/6	H. Pen. Consolidated	4	4
—	Hydro Electric	—	—
	BONDS.		
141/5	U.S. Treasury 2¾% '46-56	114⅜	—
17/10	7% German External Loan	13½	14

† Ex dividend.

DOW JONES AVERAGES

	20 Rails.	30 Indus.	15 Util.
June 29	26.18	121.87	22.67
Previous day	26.15	122.06	22.85
Last year	25.99	130.05	22.69

MONTREAL STOCK EXCHANGE

Eng. Equiv.		Closing Bid Sat	Fri.
154/5	Bell. Tel. (Canada)	139	141
41/8	Brazilian T., L. and P.	4⅛	4⅛
25/8	B.C. Power "A"	24	24
2/4	Do. "B"	2	2
6/7	Canadian Car and F.	6½	5
—	Do. Preferred	—	13¼
28	Canadian Celanese Com.	25	25
123/10	Do. Pref.	110	110
4/10	Canadian Cement	3¾	3¾
99/5	Do. Preferred	90	90
1/8	Canadian Indus. Alc. Com.	1.75	1.75
1/8	Do. "B"	1.75	1.75
4/8	Canadian Pacific	4¼	4⅛
4/-	Cockshutt Plow	4	—
35/-	Con. M. and Smelt.	31¼	31¼
24/10	Distillers Seagrams	21½	22
24/5	Dom. Bridge	22	22¼
61/8	Dom. Textiles	75	72½
9/4	Imperial Oil	8⅝	8¼
14/9	Imperial Tobacco (Canada)	13	13
35/8	International Nickel of Canada	21¼	21½
14/-	International Petroleum	12¾	12⅝
2/6	Massey Harris	2½	2⅝
30/3½	Montreal Light and Heat	27½	27⅝
52/8	Do. Notes and Certs.	47	47
20	National Breweres	25	25
49/5	National Steel Car	39	39½
22/5½	Ogilvie Flour Mills	20¾	20⅞
6/10	Power Corp. (Canada)	5¼	5⅛
14/8	Quebec Power	13	13¼
19/8	Shawinigan Water	17⅛	17
—	Southern Canadian Power	10	9
—	Steel Co. of Canada	62½	62½
—	Ullinger Mines	9¼	9¼
—	Do. Mines	44	44
—	Montreal	178	178
		135	135
		150	150

THE FALL IN BANKS

Apart from the question of future dividends, the fall in Bank shares is rather surprising, seeing that ordinarily market values are governed by the gilt-edged market, because the banks are very large holders of British Government and similar securities. It should be pointed out, however, that the fall in Bank shares has been most pronounced in the partly-paid issues. Thus, while Lloyds £5 (£1 paid), as shown above, are quoted on a yield basis of 7½ per cent., assuming no cut in the dividend, the fully-paid shares upon which the distribution is limited to 5 per cent., scarcely yield more than 4 per cent. Excluding accrued interest. Similarly, while the return on Midland Bank partly-paid is 6½ per cent., the fully-paid shares promise little more than 4¼ per cent. This wide difference would seem to suggest a fear that some banks may make a call upon their partly-paid shares. This, however, is unlikely than a decision to [illegible] A bank might desire to [illegible] capital, but it is very [illegible] necessary Treasury consent [illegible] ming, and it is not eas[illegible] all would

NEW YORK PRODUCE MARKETS

Wheat barely steady, unchanged to 2c. down. No. 1 Northern Manitoba spot c.i.f. New York 92⅞, No. 2 Manitoba spot c.i.f. New York 80⅛, No. 2 hard winter spot c.i.f. New York 94⅛, No. 2 red winter spot 92⅝. **Maize** barely steady, 1¼c. lower. Western No. 2 mixed spot 75½. **Oats** steady, 3c. decline. No. 2 white, per 36lb., c.i.f. New York, 45. **Rye** barely steady, 1½c. down. No. 2 spot f.o.b. New York 57½. **Barley** steady, unchanged. No. 2 New York, all growths Federal inspected, 54½. **Flour** steady, 10 points down to unchanged. Spring clears were quoted at 4.20 to 4.30, Kansas straights 4.30, Minneapolis patents 4.30, bakers' clears 4.25, white rye flour closed at 5.30 to 5.55—all per 196lb. **Lard** steady, 5 points down. Prime Western steam loose spot 5.62½, Middle West 6.15 to 6.25. **Freights** unaltered. **Petroleum** steady, unchanged. **Burlaps** easy. Hessian cloth—Light-weight 5.45, heavy 7.30. **Tallow** steady. Spot extra loose 4⅜, spot special extra 4¼, spot in tierces 4⅜. Futures steady. Oct. 4.40 bid, 4.75 offered. **Cottonseed Oil**—Futures closed steady, 2 points down to unchanged. Closing options—July 6.96, Sept. 6.12. **Shellac**—N.Y. 14¼. **Turpentine**—Spot 31½. **Straits Tin** quiet, 25 points up to unchanged. Closing options—July 51.75 (51.50), Sept. 50.50 (50.50). **American Standard Copper** steady, unchanged. Closing options—July 9.50 to 9.75, Sept. 9.75 to 9.82. The New York **Coffee, Cocoa** and **Sugar** Exchanges remained closed on Saturday. **Cotton** on spot closed 12 points down at 10.73 (nominal), and futures opened steady, with the old contract 2 points lower in July and the new contract 2 to 3 points down. The close was steady, with the old contract 7 points lower in July and the new contract 8 points to 1 point down. The new contract spot price was 12 points lower at 10.93 (nominal). At New Orleans spot closed unchanged at 10.60 (nominal). In futures, July (old contract) opened 2 points higher, but closed 8 points lower. The new contract opened 3 points to 1 point down, and finished 8 points to 1 point lower, with spot unchanged at 10.80 (nominal). **Rubber Futures** (No. 1 contract)—Tendency firm, 39 to 5 points higher. Closing options—July 21.45 (20.90), September 18.88 (18.81), December 17.74 (17.71), March 17.30 (17.27). Outside prices—Tendency steady. First latex thin crepe spot 20½ buyers. Smoked ribbed sheets spot 21½ buyers, 21¾ sellers; smoked ribbed July/September 20½ buyers; smoked ribbed October/December 18½ buyers, 18¾ sellers. (Previous prices in parentheses.)

OUTSIDE U.S. MARKETS

Kansas City—Wheat easy, with spot 2½c. and futures 2¾c. to 2¾c. down. No. 2 hard winter spot 73¼. Closing options—July 67½, September 68¾. **Minneapolis**—Wheat easy, with spot 1¼c. and futures 1¼c. to 2c. lower. No. 1 Northern spring spot 74½. Closing options—July 71¼, September 72½.

WINNIPEG GRAINS

Wheat opened dull, with prices generally unchanged. Later, there were scattered transactions at the minimum levels, but the market closed dull and generally unaltered. Opening options—July 71½ (71½), October 73½ (73⅜). Closing options—July 71⅛ (71⅛), October 73⅛ (73⅛). **Oats** steady, unchanged to ¼c. lower. Closing options—July 29½ (29¼), October 26½ (26⅝). **Rye** irregular, ¼c. up to ¼c. down. Closing options—July 40¼ (40⅜), October 39⅜ (39⅝). **Barley** steady, ¼c. to ⅜c. decline. Closing options—July 32 (32¼), October 33½ (33¾). **Linseed** steady, ¼c. to ⅜c. higher. Closing options—July 133¾ (130), October 134 (133½). (Previous prices in parentheses.)

ARGENTINE GRAIN OPTIONS

The Buenos Aires and Rosario grain options markets remained closed on Saturday.

CHICAGO MARKETS

Wheat opened steady, at ⅛c. down to ⅛c. up, but closed easy at 2c. to 1¼c. lower. Opening options—July 75⅞ (77½), September 76⅛ (77½). Closing options—July 74⅜ to 74⅝ (76¼), September 74⅜ to 74⅝ (76⅛ to 76⅜). **Maize** opened steady, but 4c. to ⅜c. lower, and closed easy at 1¼c. to ⅜c. down. Opening options—July 61 (61¾), September 59¼ (59¾). Closing options—July 59⅜ (61¼), September 57¼ (59½). **Oats** closed barely steady, at ⅛c. to ¼c. loss. Closing options—July 30½ (30¾), September 28½ (28¾). **Rye** closed easy, and 1¼c. lower in all positions. Closing options—July 38½ (39¾), September 40½ (41½). **Lard** opened steady, and closed barely steady, with futures 5 to 7½ points down. Spot declined 5 points. Prime Western steam loose spot 5.02½ (5.07½). Closing options—July 5.72½ (5.77½), September 5.90 (5.97½). **Bacon** steady, with dry salted bellies and fat backs generally unchanged. **Hogs** steady, with light kinds and heavy descriptions generally unchanged. Light weight 4.85 to 5.60, heavy 5.30 to 5.60.

(Previous prices in parentheses.)

LONDON MONEY MARKET

The last working day of the half-year was comfortably turned owing to previous arrangements carried through to avert any serious stringency. Large Treasury bill maturities also assisted the market. At the outset fresh money until Monday commanded up to 1¼ per cent., but subsequently the position became decidedly easier. Before the close it was possible to secure accommodation down to ½ per cent.

Centre	June 29 Closing Rates		June 28 Closing Rates		Parity before 3/9/39
New York	4.02½	4.03½	4.02½	4.03½	4.86⅔
Montreal	4.43	4.47	4.43	4.47	4.86⅔
Amst'dam	—	—	—	—	12.16
Brussels	—	—	—	—	35.02
Copenh'g'n	—	—	—	—	18.12
Geneva	17.75	17.85	17.75	17.85	25.20
Madrid	37.25 sellers		37.25 sellers		25.20
Milan	—	—	—	—	92.46
Oslo	—	—	—	—	18.15
Paris	—	—	—	—	124.21
Stockholm	16.85	16.95	16.85	16.95	18.16
Alexandria	97⅝	97⅞	97⅝	97⅞	97.5
Athens	515 sellers		515 sellers		975
Helsing'rs	190	210	190	210	239.2
Lisbon	99	102	99½	102	110
B. Ayres	17.00	17.12	17.00	17.13	47.577
Lima 90 dy	23½	24½	23½	24½	17.88
Valparaiso	20½	23½	20½	23½	51⅛
Rio de Jan.	3⅝ nom		3⅛ sellers		5.69
Valparaiso	95 sellers		95 sellers		408
Calcutta	17⅛	18⅛	17⅛	18⅛	18
Hongkong	14⅛	15⅛	14⅛	15⅛	—
Kobe (p.y.)	14½	15⅜	14½	15⅜	42
Shanghai	14½	—	14½	—	—
Singapore	23⅛	—	23⅛	—	234

NEW YORK METAL MARKET

COPPER—After touching 11 cents the price firmed ¼ in sympathy with Wall Street. Standard futures finished 33 to 28 points lower.

TIN—At the end of the week the market was dull and easy. Spot New York lost 2.50 on the week, and closed at 52.62½.

SPELTER quiet, but steady.

TINPLATES—New business has improved, and specifications are pouring in unchanged at 25.

PIG IRON—No outstanding feature and prices unchanged.

STEEL—Buying hesitance resulting from the French situation has already been partially corrected. The scrap market generally is apprehensive, but, with mills buying quite heavily and steadily, further weakening is not anticipated.

Bank of Ireland, Dublin

In order to prepare the dividend payable by the Bank of Ireland, Dublin, on the 1st August, 1940, the balances of the several accounts in Bank Stock will be struck on the night of Friday, 12th July. Transfers may be made on or after the 13th July, ex dividend.

Summer Time is to be introduced in Turkey to-day for the first time. All clocks are to be advanced by one hour.—Reuter.

You can still get six to twelve per cent. per annum
—without risk!

To those whose days are haunted by the spectacle of investments tottering and capital dwindling—a word of hope. You can still get as much as 12 p.c. per annum return on your money; there is one investment which pays a generous dividend **absolutely and entirely without risk.**

In peace, a Canada Life Annuity was an investment of unique attractiveness—and now, in wartime, it is a primary necessity. Backed by assets of over £55,000,000, the Canada Life Assurance Company has an assurance scheme for every need. Write, giving date of birth, to J. J. McConnell, Manager for Eire, 9, 10, 11 Grafton St., Dublin, for details.

CANADA LIFE ASSURANCE COMPANY

PREPAID ADVERTISEMENTS
CONTINUED FROM PAGE 1.

SPECIFIC ARTICLES.

ALL Waterproof Covers for carts, vans, lorries, lorries; Rick Covers, Sacks, Bags; best terms.—Coleman, 21-25 Chancery street, Dublin. T

COVERS for ricks, carts, threshers, lorries; Tarpaulins, Sacks.—Petrie Brothers, 36 Usher's quay, Dublin. T

CLEAR Out Catarrh. Got Catarrh? Make this your lucky day! Nose blocked with mucus so that you can hardly breathe? Be a new person to-morrow. Smear "Nostroline" inside nostrils. "Nostroline" acts immediately. Opens stuffed-up nasal passages. Clears head. Kills germs 16,000 doctors endorse "Nostroline" for Catarrh, Colds, Flu. Chemists, 1/9.

FIREWOOD Logs, beech and ash; four bags 5/-. 35/- ton, delivered; phone 71052.—O'Farrell, 32 Upper Mount street. 28 A

FOR Sale, Upholstered Tram and 'Bus Seats and Cushions, suitable for seaside, bungalows, caravans, dance halls, bars, etc. Apply Hammond Lane Metal Co., Ltd., 45 City quay, Dublin. 29 E

FOR Sale, Jones Sewing Machine, almost new; price £4 10/-. Apply Mrs Curry, Mullions, Tinahely, Co. Wicklow. 28 B

INVALID Chairs—Bring the Invalid into the Sunshine and Air. Wheel, Carrying and Self-propelling Chairs. Fold simply. Cash or easy payments. Write for List S. The Invalid Requisite Co., 129 Stephen's Green, Dublin. T

PORTABLE Range, Copper Boiler, perfect condition, for immediate Sale.—L 1004, this office. 28 C

TYPEWRITERS, all makes, from £4; fully guaranteed.—Norman Engineering Works, Trinity street. Established 1897. 32 20

SPECIFIC ARTICLES WANTED.

ALL kinds old Scrap Bought.—Ennis, 13 Rear Fitzwilliam place, Lad lane.

GOLD, Sovereigns, Dental Gold, Gold Teeth, Old Gold, Jewellery, Antique and Modern Silver, American Jewellery Wanted. Articles posted for valuation returned intact and post free if offer is unacceptable.—Dublin Smelting Company, 21 Wellington quay, Dublin. Enquiries invited. 20 S

WANTED, Household Frigidaire, perfect condition; good price; any size.—L 1026, this office. 28 C

PRAMS.

BARRON'S Prams are better and cheaper. Easy terms arranged. Write for catalogue.—Barron's, House, Furnishers, 1 North Earl street, Dublin. T

SHOOTING, SPORTING, GAMES.

ANGLING and Shooting—Garnett's for reliable Fishing Tackle, Guns, Rifles and Ammunition. Catalogue free.—Parliament street, Dublin. T

GUNS, Rifles, Cartridges, Accessories, Gun Repairs, Fishing Rods and Tackle, every description; lists free.—Keegan, Inns quay, Dublin. 26 A

SET of Golf Clubs wanted; state make, price, etc.—L 1060, this office.

OPTICIANS.

AXPEL Spectacles Preserve the Sight.—Dixon and Hempenstall, Sight Testing Rooms, 111 Grafton street, Lower. Consultant daily, 9 to 6. 20 X

SAVE money by bringing your Hospital and Dentist Prescriptions to Geo. Prescott and Son, Qualified Opticians, 13 Merrion Row, Dublin. 'Phone, 72506. Repairs returned by same post. 16 X

WATCHES, REPAIRS, JEWELLERY.

ABOUT Old Gold, Sovereigns, Precious Stones, etc., highest prices paid; country parcels cash by return. Reliable Watch, Clock, Jewellery Repairs.—Pillar House, Jewellers, Ltd., Henry street, Dublin. Government Licence and Special Permit Holders. Members of Irish Jewellers' Association. T

WATER POWER.

WHY not generate your own Electric Light and Power if the necessary water power is available? Realise now your own power is cheaper. Initial outlay only; maintenance all. Schemes prepared and estimates free.—Robert Crain and Sons (Engineers), Ltd., Great George's street, Belfast. X

GARDEN, FARM, BEES, ETC.

ALL Summer Bedding Plants now ready. Geraniums, Asters, Antirrhinums, Stocks, Salvias, Lobelia, Ageratum, Alyssum, etc. Special list on request.—Drummond's, Dawson street, Dublin, and Carlow. T

ABOUT Beautiful Gardens. Consult F. G. White, F.R.H.S., Gold Medallist, and Inspect White-church Nurseries, Rathfarnham. 'Phone 95197. T

GARDEN Bamboo Canes, 3 feet, light, 3/6 per 100; 4 feet, medium, 7/6 per 100; carriage extra; lists free. Staveley's Stores, Dublin. 26 A

GARDEN Rubber Hose, complete with brass fittings, 30ft. length 9/6, 60ft., 15/9; 90ft., 22/-; 120ft., 28/6. Carriage extra.—Staveley's, Dublin. 26 A

GARDEN Barrows—Celebrated "Ironcrete" and "Nimble" Barrows, made of galvanised steel. Lowest prices.—Staveley's, Dublin. 26 A

GARDEN Lawn Mowers: "Qualcast" Mowers, 31/-; celebrated "Panther" Roller Mowers, 60/3; Special British Made Mowers, 21/6.—Staveley's, Dublin. 26 A

LISSADELL Annual Plants—Antirrhinums, mixed, Asters, mixed; Lobelias, Mrs. Clibran; Marigolds, 1/- dozen, all autumn sown, pricked off T

LISSADELL Vegetable Plants: Broccoli, Roscoff I., II., III.; Brussels Sprouts, 3/6 per 100; Celery (transl.), 5/- per 100; Lettuce, 2/- per 100; Spring sown, in frames; post free, cash with order, subject crop and unsold.—Manager, Lissadell, Sligo. T

LOGS for Sale, 38/- twenty bags.—McDonald, 106 Patrick street, Dun Laoghaire. 26 A

LOGANBERRIES in quantity. Before 5, Wellington Lodge, Serpentine avenue, Ballsbridge.

POWER'S Cabbage Seed for July and August Sowing.—Irish Victor, Improved Nonpareil, Elliam's Early, Flower of Spring, Harbinger, Mein's No. 1, all per ounce 1/6; Enfield Market 1/4, Favourite Early 1/8, Selected Offenham 1/8, Drumhead 1/-, Flat Dutch 1/2; post free on 2/- upwards.—Wm. Power and Co., Waterford. T

SUTTON'S Reading Seeds—Special Irish Catalogue now available from Findlater's, Findlater's Corner, Dublin. No duty need be added to prices in this catalogue. T

STRAWBERRY Runners, 1lb. size, 1/1d. doz., 9/3 gross; carriage 1/-.—Staveley's, Parnell street, Dublin. 26 A

THOUSANDS of Bedding and Vegetable Plants, cheap.—Kimmage Grove. 'Phone 95423. Portfield bus. 27 B

WANTED, Black Currants, Raspberries and other Fruits; quote per stone; will pick if necessary.—L 1044, this office.

POULTRY, FISH, CAGE BIRDS, DAIRY.

ALWAYS satisfactory, prompt deliveries, every Poultry Food, Small Wheat, Grain, Mashes.—Williamson, 182 Pearse street; telephone, 72286. 78 16

BEAUTIFUL Roasting Chickens, 6/-, 7/-, 8/- pair; Boilers, 6/-, trussed, postage paid.—Dempsey, Poulterer, Rosscarbery, Cork. 27 B

BEAUTIFUL, fatted Chickens and Ducklings, 6/- pair; trussed, postage paid.—Miss Roberts, Gullane House, Rosscarbery, Cork.

SIXTY Wyandotte Pullets, 3 months, 60/- dozen; 100 White Leghorn Pullets, 10 weeks, 50/- dozen; carriage, crates free.—Leslie-Ellis, Maghery-more, Wicklow. 27 B

SEVERAL hundred healthy, growing Pullets for Sale, 8, 10, 12 weeks old; free range reared; from 40/- dozen, carriage paid. Address "Z 1131, Pullets," this office. 27 B

UNSATISFACTORY dealing by any Advertiser in these columns should be immediately reported to the Manager of the "Irish Times." X

DRESS AND COSTUMES.

ABOUT Clothes—Mrs. Cusack, 65 Aungier street, Purchases Left-Off Clothing, Furniture, etc. Highest prices given. 28 E

AT Elizabeth's, 51 Grafton street (second floor)—Ladies' own Material expertly Cut and Tailored. Costs from 20/-, Costumes 25/-, Frocks, etc. 'Phone 22954. 29 D

BUFFALO Coat, grey, full length, as new, cost 8½ guineas; Sell for £5 or nearest; seen evenings, city.—L 870 this office. 26 A

LADIES', Gent's, Children's Wardrobes; Gold, Silver Purchased; highest cash prices.—Mellon's, Patrick street, Kingstown. 78 17

FURS.

A LARGE Selection of Fashionable Capes and Ties in Silver and Blue Fox, by deferred payments. Write for particulars.—Taylor Yard, South Anne street, Dublin. T

FURNITURE, CARPETS, ETC.

CONTENTS of Mansions, Houses, Flats, etc., Bought for prompt cash.—Tormey Bros., Ltd., 26-27 Ormond quay Lower). 'Phone 21292. 78 15

CHESTERFIELDS, etc., Repaired and Upholstered. Send card.—P. Connolly, 11 Fairview Strand. 29 D

LAWLOR, Briscoe will Buy and sell your St. plus Furniture. Auctions every Thursday.—35 Ormond quay. T

MUSIC, PIANOS, ETC.

SALE, ¾ size violin, complete with case; excellent condition; what offers?—L 1059, this office.

DOGS.

AT Pyrecot Dog Shop, South King street, Dublin—Dog Requisites, Trimming, Boarding. Telephone, 51613. T

BEAUTIFUL Golden Cocker Pups, 2 and 3 guineas each; excellent pedigree.—Gardener, Wellington Lodge, Serpentine avenue, Ballsbridge.

FOR interesting and informative Kennel News and Articles, Special Reports of Dog Shows and Field Trials, and exclusive Irish Kennel Club Reports and Registrations, read "THE IRISH FIELD" (Official Organ to the Irish Kennel Club). On Sale every Saturday. T

FOR Sale, Irish Setter Dog and Bitch Puppies, by International Field Trial Champion, Garry of Bartown—Boorcham Bracken (bench and field trial winner). Also young, well trained Irish Setters, both sexes; no reasonable offer refused. Apply Miss F. Kelly, Palmerstown, Kill, Co. Kildare. 24 A

WEST Highland Puppies, winning strain, nice pets, keen hunters.—Bride Park Kennels, Ovens, Cork. 26 A

BUSINESS, BUSINESS PREMISES, LANDS, ETC.

BRIGHT Offices (4), one floor, or separately.—Williamson, 182 Pearse street; telephone, 72286. 28 A

BUSINESS Premises Wanted in good city street; required as investment; give all particulars, income, letting price, etc.—L 1024, this office. 28 C

FREE Simple Business Premises, showing £350 annual profit, price £3,500, or offer.—Holden, Auctioneer, Saint Andrew street. 29 D

GREENGROCERY, Fruiterer, Florist—Well established Business, in select suburb at 'bus stop, for Sale; the £500.—Allen and Townsend, 11 Stephen's Green. 27 B

Films of the Week

HORNUNG'S HERO COMES TO LIFE

ADELPHI

When reading the "Raffles" series in the golden long ago I never could believe in E. W. Hornung's hero. Frankly, I thought the "Amateur Crackman" a prig and a poseur, but, as a general rule, he seemed just a lay figure. David Niven makes him credible, and even likeable.

The fact that famous playwright, John Van Druten, has had a hand in writing the screen play may have accounted for the fact that the central figure "came alive," but I prefer to think that most of the credit should go to Niven. And having seen Niven as Raffles I feel sure that he would have made a much better "Thin Man" than did William Powell.

For an American film "Raffles" is amazingly English. Barring an unmistakably American yelp from a small boy in the first sequence the characters are so distinctively English and the English settings so accurate that it is difficult to believe that the film was not made at Ealing or Elstree. I forgot—Dudley Digges, former Abbey Theatre player, is the police sleuth, and his Irish accent is very marked at times in the course of an excellent study.

Raffles, I think, must have been the pioneer of all "gentlemen crooks." His feats strained credulity and have lost nothing by Mr. Samuel Goldwyn's modernisation, but Niven carries them off with a smiling assurance and easy grace that would convince any audience against its will. Olivia de Havilland has not very much to do as Gwen, but she does that little well, and Dame May Whitty is amusingly in character as an elderly English society leader.

The whole affair is a pleasant blend of laughter and excitement, to be recommended in these worrying days.

"Spats To Spurs" is an utterly improbable, but amusing, Western farce, in which Frank Morgan is "the main guy"; but the acting of little Virginia Weidler is brimming with promise.

PAVILION, DUN LAOGHAIRE

Technicolour gets a great opportunity of showing what it can do in "Hollywood Cavalcade." "Mr. Smith Goes to Washington," which takes its place at this cinema on Thursday, is one of the best films Capra has made. Alice Fay and Don Ameche are in the first-named picture, while Jean Arthur, James Stewart and Claude Rains—particularly Claude Rains—are in the other.

CORINTHIAN SONG FILM

Anybody who can get America on the Radio these nights—and the U.S. Stations are more in demand than ever, for obvious reasons—must have heard the latest "song hit," which is elegantly entitled: "Oh, Johnny, How You Can Love." It also can be heard on the B.B.C.—there is no escape. Well, Universal have made it into a picture, which will provide Corinthian patrons with just over an hour's hectic entertainment, in which police, gangsters and love-birds are furiously active. In the middle of all the excitement the producer has managed to squeeze in two other songs in addition to "Oh, Johnny." Tom Brown is Johnny, and the girl is Peggy Moran.

Nobody who knows this cinema's well-proven recipe for entertainment need be told that the second feature film is a "Western." On this occasion, Johnny MacBrown (where do they get the names?) and Bab Baker are disporting themselves "West of Carson City."

PAUL ROBESON A COAL MINER

CARLTON

Once upon a time when I interviewed Paul Robeson at the Shelbourne Hotel, Dublin, he grew enthusiastic about Celtic music, and, with the aid of the piano in his suite, endeavoured to show me how similar it was in many respects to the music of his own people. The demonstration was interrupted by the discovery that it was nearly 1 a.m. Robeson, who has a kind heart, thought of all the other guests who were trying to sleep, and I thought of an editor who was likely to be anything but kind-hearted when even exclusive interviews arrived late.

Well, here is the one and only Paul, in "The Proud Valley," which is in Wales, singing Celtic songs and hymns with that most determinedly Celtic people. The singing is one of the strongest features in a picture which reflects very high credit upon the Ealing Studios. There is a fine scene where the miners' choir, practising for the Eisteddfod, is startled by the sound of Robeson's wonderful bass pouring in through the open window as he takes up the solo part in the "Elijah" chorus.

Those Welsh miners sing on every possible occasion—singing seems to come easier to them almost than speech. They sing in church and in the pit, in joy and in sorrow. Even hardened cinema addicts will find it difficult to remain unmoved (when Rachel Thomas—a very valuable addition to English films—leads the anxious crowd at the pithead in an old Welsh hymn. Of Robeson's songs in the film, I think the most dramatically effective was "All through the night."

There is plenty of drama in the picture, and the underground scenes have more power than similar sequences in the last Ufa picture worth talking about, "Kameradschaft." The hardest job above ground is a picnic compared with the miner's grim existence under the constant shadow of a terrible death. Robeson towers as a massive giant above the little Welshmen, whom he refuses to desert when they are smitten by the bitter poverty that follows the closing of the pits. Beyond singing, however, there is little for him to do save amble about as a good-natured, self-sacrificing friend.

Charles Williams gets a hearty pat on the back from me for his portrait of a young miner—and the fact that he is a Monmouth reporter when he isn't a film actor has nothing to do with it.

The film is so good in its main features that one is all the more annoyed with its weaknesses, and especially the manner of the ending, but it should not be missed.

PRELUDE TO THE U.S.A.

CAPITOL

Those who wish to recapture the thrill of boyhood's days, when romances of the American frontier were their staple literary food, should make a point of seeing "The First Rebel." Here are all the old favourites—stupid English officials, rascally English traders, absurdly haughty English officers, and doughty settlers with hearts of gold and platinum—all alive and kicking mightily.

The film has all the ingredients of the modern "Western," plus a strong romantic colouring. I could have wished that Claire Trevor's costume as the daughter of a wilderness pub.-owner did not resemble so closely the slacks and open-necked shirt of to-day's holidaying Miss, but I can forgive Claire more than that for her very bright performance as a whole.

John Wayne, as the leader of the settlers who stood up for their rights and paved the way for the coming of the U.S.A., is almost too good to be true. The gentleman who does Captain Swanson does him proud.

It is a picturesque and lively film, with a nicely spectacular attack on a large wooden fort occupied by British troops, who eventually make what Swanson describes as "a tactical withdrawal"—a nasty American crack, that.

In "The Courageous Dr. Christian" Jean Hersholt looks more than ever like the late G. K. Chesterton, and is desperately noble and annoyingly energetic—so far as the City Council is concerned—on behalf of a bevy of unwashed shanty town squatters. "The tear and the smile in thine eye" mixture is well done.

TOUGH STUFF IN NEW YORK

METROPOLE

The Cosgrave in "Wolf of New York" is not in the least like the Cosgrave you are thinking about, but, then, most of the people you meet in this film are not in the least like any people you know. Which is a matter for congratulation. And if Rose Hobart is "more beautiful than ever," as the publicity stuff says, she can't have been any Cleopatra in her earlier successes.

An extraordinary thing about this film is that the law is allowed to execute an innocent man in spite of the herculean efforts of Edmund Lowe, who is, apparently, one of the few honest lawyers practising near the Hudson River. Criminal lawyer, nothing deterred, goes gunning for criminal financier, who provides film title, and, after the usual wild and whirling motor episode, the bad man "gets his" and virtue is rewarded with a wedding. "Big Business" in the States appears to be a much brisker and brighter affair than big game hunting, but we have better-looking business men over here.

The filmgoers who like the Higgins family will be pleased with their general asininity in "Money to Burn," in which Lucile Gleason is the impossible woman whom we would all like to shoot, and James Gleason is her principal victim.

PSYCHOPATH AND FRIEND

SAVOY

The late W. B. Yeats gave me a severe shock on one occasion when he condemned a play called "Mice and Men" as the most immoral he had seen, because it concerned a middle-aged man who took a little girl from an orphanage and trained her carefully to take up duty as his wife. I had regarded it as a stickily sentimental production, whose only redeeming feature was that when she grew up the girl bilked the old man.

The film "Of Mice and Men" is a vastly different affair. It is founded on a novel by John Steinbeck, which was hailed in certain literary circles as a masterpiece. They can have it. Of the two I vote solidly for the comfortable sugar daddy in the stage play. This story concerns those dreadfully depressing people in the American agricultural areas whom Eugene O'Neill and his pals are always wishing upon us.

Lon Chaney, junior, as the outsize moron, lives up to the family tradition, and Burgess Meredith, as his friend, is responsible for some of the most subtle acting I have ever seen upon the screen. The work of Betty Field, Charles Bickford and Noah Beery, junior, also reaches an unusually high standard, and the direction is masterly—in fact, the picture stands well out of the ruck and has elements of greatness.

BING CROSBY AT ROYAL

This week's film at the Theatre Royal, "The Road to Singapore," consists of Dorothy Lamour, Bing Crosby, Bob Hope and very little else. Bob and Bing are two sailors singing—as they call it—in the South Seas, and Dorothy, in extremely simple but effective South Sea costume, keeps house for them. But (despite the singing) love enters in at the window and housekeeping takes the count.

"GOING WILD" AT GRAFTON

Quite a lot of people in the audience at the Grafton, when they have stopped laughing, will ask themselves if the heroine really did throw her hat over the windmill, and did she really deserve to be mentioned as "the other woman" in two divorce actions. And they probably will not be quite sure. Theodora Lynn was a paragon of all the virtues in her little home town, but when the local paper began to run as a serial, the notorious novel which she had published as Caroline Adams, things began to happen. Irene Dunne and Melvyn Douglas whirl giddily through the film.

THEATRE DE LUXE

This cinema is showing "The Man Who Wouldn't Talk," with Lloyd Nolan in the principal part, and Jean Rogers as the lady in the case. In addition to this strongly dramatic picture there is "City of Chance," in which Lynn Bari and C. Aubrey Smith appear.

REGAL ROOMS

Those who missed "The Shop Around the Corner," when it was shown at the Savoy, should be glad that they still have an opportunity of seeing it at the Regal. Ernst Lubitsch has contrived a very pleasant picture with the assistance of Margaret Sullavan, James Stewart and Frank Morgan.

TAUBER SINGS IN GREEN

A more delightful escapist film than "Blossom Time" scarcely could be wished for at the present moment. Richard Tauber is helped by Jane Baxter and Carl Esmond, and Schubert's music receives full justice.

UNIVERSITY COLLEGE NOTES

THE YEAR IN RETROSPECT

DR. DENIS J. COFFEY'S RETIREMENT

BY OUR CORRESPONDENT.

WITH the conclusion of all the important summer examinations, the session 1939-40 is almost complete, and the mood of Lewis Carroll's Walrus sets in upon your correspondent. For the next month or six weeks College will be deserted, and all activities which concern the students now cease until intensive work in the libraries recalls the onset of the autumn examinations. However, these are still a long way off. Our present duty, therefore, is to gaze in retrospect on the outstanding events of the past year, and in doing so to try to preserve in our memory all that is worth retention. But there are so many things, and so different in nature and importance, that it is not easy to pick and choose, to separate the cabbages and kings. Then, too, all memories of the past year are overshadowed by the great struggle on the Continent, in which so many brave nations have fought and fallen; the thought that the war is ever drawing nearer to us does not make it any easier to look back, and, even though we are not pessimists, makes it impossible to look forward.

AFTER THIRTY YEARS

There is one event of the last year in University College to which that much-abused epithet, "significant," can be applied correctly. This is the retiring of Dr. Denis J. Coffey after more than thirty years in office as President. Marking as it does an epoch in our history, it must be regarded as of supreme importance. Inevitable though it may have been, it still is an occasion for regret. We were sorry, very sorry, to have to lose Dr. Coffey, and our gratitude to him has been time and again evidenced by the reports of dinners and presentations beyond number which have appeared in this column throughout the last term. However, his successor, Dr. A. W. Conway, is well known to us, and has in fact been one of us for a very long time. We may be assured therefore that our ways will be understood as no stranger could understand them, and that there will be no abrupt or ill-considered departures from tradition. In passing, it is only fitting that, on behalf of the students, we should congratulate Dr. Conway on the new honour he has received from Oxford.

DR. P. N. GUINAN.

When dealing with personalities who have appeared in these notes during the year, there are several other names we must now mention as having provided highlights in the year's news. One of these is Professor Eoin McNeill, to whom a monumental tome of Gaelic studies was presented on the occasion of his seventieth birthday. Another is Professor Erwin Schrödinger, the distinguished Austrian physicist and Nobel Prize winner, who, together with other men of learning in exile, delivered lectures in College during the year. One could go on indefinitely on those lines, but a halt must be called to discuss student activities.

WAR BLAMED

The first term was dull and dreary. Nobody contradicts this fact, and it is a very unusual one. With no "Rag" to brighten up College and stimulate interest, without any important meetings such as inaugurals, even without any striking athletic successes, everything was at a low ebb. The war may be blamed for this: at least it is the only ascertainable cause. Gaiety was non-existent, and life was almost unbearably dull, for our interest in the then half-awake war was purely academic. In the second term things improved somewhat. Even the S.R.C. elections, however, excited comparatively little interest. After a while life began to pursue its normal course, and no fault can be found with the remainder of that term or the whole of the one just passed.

It is difficult to know what matters to pick on for comment, but there are a few outstanding. The new Students' Representative Council, elected early in the second term, is an improvement on most past ones, in that, unlike the others, it has done something other than talking. Mr. J. L. O'Neill, the president, has proved himself more than adequate for the position, and a number of satisfactory innovations have been made. In addition, a long, open letter to Dr. Conway has been written, setting out formally a great number of matters to which the Council wishes him to direct his attention, in the interest of the students.

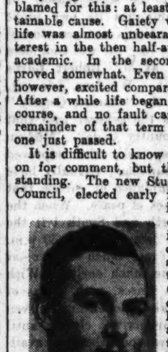

MR. J. L. O'NEILL.

The College magazine has appeared sporadically, and its numbers have been of average quality; perhaps, the best issue of a rather lean year was the May one, under the editorship of Mr. Martin J. Sheridan.

STUDENT SOCIETIES

As to student societies, there is not so much to be said. As a commentator in the "National Student" said: "The migration from '86' did not benefit the Literary and Historical Society's health," and good speeches were few and far between. In the Commerce Society the standard of speaking was little better. The Law and Medical Societies, however, had good years, and their respective officers worked well. Very little was heard of the Engineering or Architectural Societies, but, then, very little ever is; so it may be presumed that all went well with them. The other smaller bodies, in their own way no less important, claim uniformly successful records of progress. Thus the whole year may be summed up as average. Nothing extraordinary or sensational happened; no new genius was discovered. On the other hand, it was not, after the Michaelmas Term at any rate, a boring year. The experienced student could stand aside and watch it all passing by, saying to himself contentedly that, while there was nothing brilliant about the year, neither was there anything to sadden or disappoint unduly. All's well with University College.

FINAL MEDICAL EXAMINATION

In conclusion, we must deal with the results of the Final Medical Examination, which concluded just over a week ago. In other faculties students have to take a separate exam. for each degree, but in Medicine they are rolled up into one, and the fortunate candidate can make a fine show of the string of letters they are now entitled to append to their names—M.B., B.Ch., B.A.O. In the recent exam. there were only three first class and eight second class honours awarded. First place went to Miss P. M. Guinan, who was recently awarded the O'Ferrall Gold Medal for Clinical Surgery in St. Vincent's. Second was Miss Nuala Sheehan and third to Mr. Francis J. Geoghegan, who took the Leonard Prize for both Medicine and Surgery in the recent Mater Hospital exams. Miss Mary Campbell and Mr. J. W. Magner shared the next place. The latter of these holds the Bellingham Medal for Clinical Medicine in St. Vincent's.

Other honours winners in order were: Desmond J. Leahy, Desmond Carney, Elizabeth Hughes, D. T. Boland and Elizabeth Troy (*ex aeq.*) and Patrick Corridan. Most of these are well known in College. Among the passes were Messrs. A. Gill, D. O'Brien and Morrissey. Mr. Gill was this year the deservedly popular and efficient Captain of University Hall, while Messrs. O'Brien and Morrissey are not unknown in Rugby circles. Lack of space forbids any reference to the many other successful candidates.

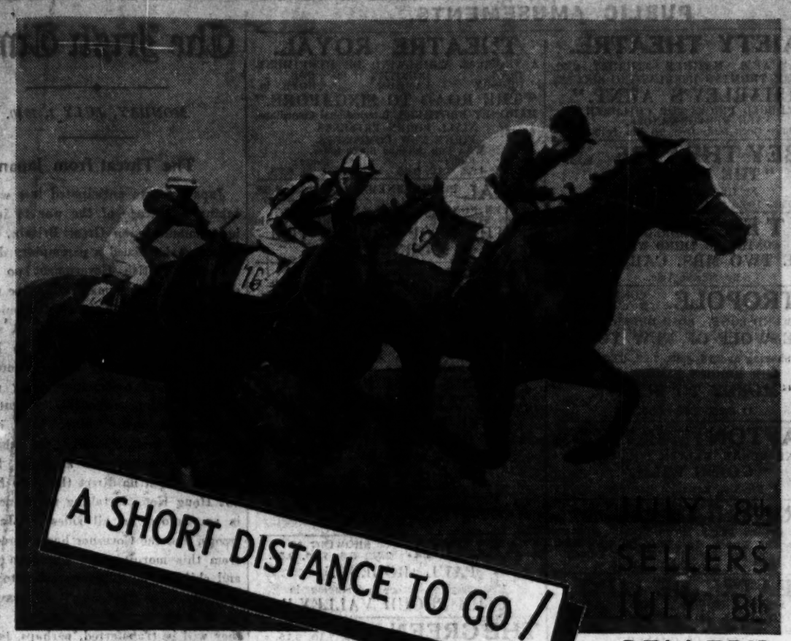

SELLERS JULY 8th

● SELLERS: Time is growing short. You have a big date ahead—July 8. Be in time and you may be £100 in pocket. It costs you nothing to be in the running. Send in as many counterfoils as you can before July 8th, 1940. Each counterfoil reaching us by that date will entitle you to a chance in the Special Free Draw for 5 Prizes of £100. You qualify for Sellers Benefits even if the ticket is taken in your own name. SELL YOUR TICKETS NOW—TO GET ALL BENEFITS!

TICKETS 10/- EACH

IRISH HOSPITALS' SWEEP on the 'FIFTEEN HUNDRED'

THE PHŒNIX PLATE OF 1,500 SOVS. RUN AT PHŒNIX PARK, DUBLIN, AUG. 10. DRAW AUG. 7. CLOSING DATE JULY 20.

Hospitals' Trust (1940) Ltd., Ballsbridge, Dublin

Caps

FROM THE LEGAL DIARY

LAW NOTICES—Monday, July 1.

CLARATHOIR NA gCOIMIRCITHE CUIRTE.
(The Registrar of Wards of Court.)
Before the Registrar, at 11.30 o'clock. Ex Parte—McAuliffe, minors.
Before Mr. Maguhan, at 11 o'clock—Vch. ac., Stapleton and Co.

AN ARD-CHUIRT BHREITHIUNAIS.
(The High Court.)
In Court 2, at 11 o'clock. Motions—M. Halpin, decd., Devin v. Kealy; Manifold v. Hardy; C. Horish, decd., Leddy v. Horish; Munster and Leinster Bank, Ltd., v. O'Halloran; A. Graham, decd., Doran v. Clare; the Workingman's Benefit Building Society v. Browning; E. West, decd., Winder v. Winder; J. O'Neill, decd., O'Neill v. O'Neill; W. Mangan, decd., Kelly v. Mangan. Motions—Kelleher v. Enright and ors.; Reid and S.L. Acts. Summonses—Byrne v. Byrne and anor.; Northern Bank, Ltd., v. Notley; Dolan v. Attorney-General; National Bank v. Pender; Gare and anor. v. Burke and ors.; Conway and anor. v. Hedigan and anor. At 2.15 o'clock—Hooke v. Cross; Bank of Ireland v. Carton and S.L. Act, 1933-1939; Companies Act and St. Mobil Public Utility Society, Ltd.; M. McCoy, decd., Lalor v. McEntee; M. A. Byrne, decd., McLoughlin v. Byrne; A. Ryan, decd., Gough v. Segrave; Northern Bank, Ltd., v. White; Companies Act and Hugh Daly, Ltd.; P. Reilly, decd., and J. Reilly, decd., Cahill v. Reilly; J. Magnier, decd., Magnier v. Magnier.
In Court 6. For Tuesday, 23rd July. Actions—Drought v. Hughes; McCarthy v. Schudall; Ryan v. Sheahan.

ATHCHOMHAIRC CHUARDA.
(Circuit Appeals.)
Not before Wednesday, July 3rd—Hoctor v. Campbell; Monahan v. O'Neill; Kinsella v. Byrne; Butler v. Tomkin; Doyle v. Golder; Harris v. O'Toole; Hughes v. O'Byrne; O'Byrne v. Hughes; Cullen v. Cashin; Hadaway v. Fitzgerald; Mullen v. Phillips; Cronin v. D.U.T. Co. (1896), Ltd.; Farrant v. New Ireland Assurance Co., Ltd.; O'Byrne v. Adamson; Calton and anor. v. Freedmans, Ltd.; Burke v. D.U.T. Co. (1896), Ltd.

MAISTIR NA hARD-CHUIRTE.
(The Master of the High Court.)
At 11 o'clock. Motions of Course. Summonses—Ryan v. Gately; Insurance Act, 1936—appln. of Century Insurance Co.; Bracken v. Ballyshannon Town Commissioners; Cement, Ltd., appln. of Industrial Credit Co., Ltd.; Madden v. Madden; Branigan v. McGowan; Verschoyle Campbell v. Hudson; Alliance, etc., Insurance Co. v. O'Toole. Motion on Notice—Revenue Commissioners v. Kelly.
BANKRUPTCY.
At 12 o'clock—Arrangement, account comp., Collins and Son.

OIFIG AN MHAISTIR-MHEASAIREACHTA.
(The Taxing Master's Office.)
Master O'Hanlon. At 11 o'clock—A Ward of Court (G.S.), M. Sellors and Co.; Sweeney, minors (G.S.), H. Concannon and Co.; Connor, minors, Bourke, Carrig, and Loftus; Coss to Duigan, M. J. Duigan; Geraghty v. Scott, H. St. J. Blake; Kiernan v. Kiernan, T. J. MacGrath and Son; same v. same; Allen and Halpin.
Master Kennedy. At 11 o'clock. Exparte Taxations—Downey to O'Flynn, P. O'Flynn; O'Connor v. Morris, T. O'B. Kelly; McGonnagill, deceased, Kennedy and McGonagle; O'Meara v. O'Meara, W. J. Menton and Co.; same v. same, M. Gleeson and Son; same v. same, Fetherstonhaugh and Carter.
CHOIMISIUN TALMHAN NA h-EIREANN.
(Irish Land Commission.)
At Examiner's Chambers, at 93 Merrion Square.
Before Mr. Sullivan. At 11 o'clock—Lord Muskerry, vouch.
Before Mr. Franks. At 11 o'clock—Griffith.
Before Mr. Jackson. At 3.30 o'clock—E. Cole Baker, discharge rulings and settle schedule.
Before Mr. Mangan. At 11 o'clock—John Fahey, vouch. At 12 o'clock—O. M. Rinal, settle schedule.
At 80 Merrion square.
Before Mr. O'Byrne. At 12 o'clock—Resumed Holding of Hanly, vouch. At 12.30 o'clock—Resumed Holding of Hanly, directions.
At Before Miss Phelan. At 11 o'clock—Pat. Fitzgerald, vouch.
Before Mr. P. Byrne. At 11 o'clock—Minchin, vouch.

CENTRAL CRIMINAL COURT.
(Green Street Courthouse, Dublin.)
The above Court will open on Tuesday next, 2nd July, at 11 o'clock a.m.
AN CHUIRT BHREITHEAMHNAIS CHUARDA.
(Circuit Court of Justice.)
Before Judge Davitt. At the Law Courts, Chancery place. At 11 o'clock a.m. Motion—Murphy v. Walsh. Applications for Summary Judgment—Associated Properties, Ltd., v. Wilmott; same v. Drake; same v. King; Holden v. Ruggles. Civil Actions—Smyth (t/a John Smyth and Son) v. Pomankey (part heard); Newman v. Calton and another; Hesselberg v. same; O'Neill v. Dempsey, Ltd.; Holden v. Murray.
AN CLARATHOIR CONTAE.
(The County Registrar.)
At 12.30 o'clock. Taxation of Costs—Silverstein v. Sacharow, Hibernian Bank v. Warren and another, Gould v. G.S. Rlys. (objections).
CUIRT DUITHCHE NA CATHRACH.
(Metropolitan District Court.)
For Tuesday, 2nd July. At Morgan place. Before Mr. MacCarthy. At 10.30 o'clock—Undefended Civil Processes, Undefended Ejectment Processes, Undefended Civil Processes adjourned from previous Sessions, Undefended Ejectment Processes adjourned from previous Sessions; Defended Civil Processes.

THIS WEEK'S AUCTIONS OF FURNITURE AND FINE ARTS

TUESDAY.
Syngefield, Birr (Battersby and Co.)
WEDNESDAY.
Royston, Alma road, Monkstown (Dockrell, Sons and Co.); Syngefield, Birr (Battersby and Co.); 71 Rathgar road (Henry Connolly); 25 Terenure Park (Archbold, Corry and O'Connor); 173 Cabra road (Ed. J. Connolly).

The staff of Messrs. Macoy, South Great George's street, photographed prior to their departure on Wednesday on an outing to Co. Wicklow.

MASONIC ANNUITY FUND

The half-yearly meeting of the Board of Governors of the Victoria Jubilee Masonic Annuity Fund will be held on Wednesday, at 4.30 p.m., in the Freemasons' Hall, Molesworth street, when the report of the scrutineers of the ballot for the election of twelve annuitants will be read and the names of the successful candidates declared.

CHURCH SERVICES

ST. PATRICK'S CATHEDRAL.—Week-Day Choral Services are temporarily suspended during repairs.
CHRIST CHURCH CATHEDRAL.—Matins at 10.45 o'clock. Venite, 30. Psalms, 3 (31), 4 (34). Te Deum, 195, 196, 197. Hymn, 515. Evensong at 3 o'clock. Boys' voices only. Psalm, 8 (43). Magnificat, 42. Anthem, "Come unto Him all ye that labour," G. F. Handel (1685-1759).

DUBLIN SHAKESPEARE SOCIETY

The annual general meeting of the Dublin Shakespeare Society was held in the Central Hotel on Thursday last. The following are the officers for the year 1940-1941—President, Professor J. J. Hogan, U.C.D.; hon. correspondence secretary, Mr. Maurice Coffey, B.A. (re-elected); hon. record secretary, Miss Majorie Williams (re-elected); hon. treasurer, Miss M. McSwiggan, B.A. (re-elected); Committee: Dr. H. W. Mason, Dr. F. Pyle (T.C.D.), Mr. W. G. Mulvin, Mrs. J. M. McSwiggan, Miss E. Burke.

The Rev. William B. Taylor, The Haven, Sutton, Co. Dublin, won first and second prizes for Welsummers at the Cork Poultry Show.

TWO SPECTACULAR SALES A YEAR

To-day, whatever you're doing, come first to Lavelle Modes! We scooped every one of the Season's outstanding Coat "hits." Many just arrived, offered at a price you usually don't find 'till the wearing season is over!

Model Sketched
Lovely White Coat in Wool Boucle—the smart extra coat for smartly-dressed women. Trim and youthful, fitted style, with flared skirt. At this special price every woman can afford to own this necessary Coat. Only 35/-

Lavelle modes
Good Things at Low Prices
4 GRAFTON ST., DUBLIN.

AIR RAID WARDENS

CLASSES OF INSTRUCTION

Classes of instruction for the training of air raid wardens will commence this evening at 7.30 p.m. at the following centres:—Area No. 1—C.Y.M.S., Aughrim street, and National Schools, Chapelizod. Area No. 6—Rathmines Public Library, and Technical Schools, Rathmines. Area No. 7—R.D.S., Merrion road, Ballsbridge. Area No. 10—Clareville Road National Schools, Kimmage. Area No. 11—Vernon Avenue National Schools, and Killester National Schools.

Classes of instruction for the training of air raid wardens are already in progress at the following centres:—Area No. 2—St. Patrick's National Schools, Drumcondra, and Charleville Mall Public Library. Area No. 3—Central Model Schools, Marlborough street. Area No. 5—Oblate Schools, Inchicore. Area No. 7—R.D.S., Merrion road, Ballsbridge.

BUSINESS PREMISES, LANDS CONTINUED

TO LET

Shops, with or without dwelling-house; Populous Cash Shopping district, City.—L 2, this office.

LICENSED Prem

PUBLIC AMUSEMENTS.

GAIETY THEATRE.
NIGHTLY AT 8. MATINEE SATURDAY, 2.30.
BRANDON THOMAS'S EVERLASTING SUCCESS
"CHARLEY'S AUNT."
REDUCED PRICES FOR CHILDREN
ALL PERFORMANCES.
Box Office Open Daily from 10 a.m. to 9 p.m.

ABBEY THEATRE AT 8.15.
"THE JAILBIRD,"
By GEORGE SHIELS.
Box Office 10.30 to 6. 'Phone 44505.

GATE. 'PHONE 44045.
TO-MORROW AT 8.15.
CONTINUED THIRD WEEK.
"THE TWO MRS. CARROLLS,"
By Martin Vale.

METROPOLE. CONTINUOUS, 2 o'c. to 11 p.m.
EDMUND LOWE, ROSE HOBART, in
"THE WOLF OF NEW YORK,"
Showing at 2.15, 4.45, 7.20, 9.50.
THE HIGGINS FAMILY, in
"MONEY TO BURN."
At 3.20, 5.50, 8.30.

GRAFTON Continuous from 2 to 11. Daily at 2.0, 4.30, 7.0, 9.30.
IRENE DUNNE, MELVYN DOUGLAS, in
"GOING WILD,"
A Riotous, Romantic Comedy.

CORINTHIAN CONTINUOUS, 2.30 to 11.
Tom Brown and Peggy Moran in "Oh, Johnny, How You Can Love." At 2.57, 5.16, 7.35, 9.54.
Also Johnny MacBrown in "West of Carson City." At 4 o'c., 6.19, 8 o'c.

THEATRE DE LUXE.
DUBLIN'S SUPER CINEMA. 3.30 to 11.0 p.m.
LLOYD NOLAN and JEAN ROGERS, in
"THE MAN WHO WOULDN'T TALK."
Also "CITY OF CHANCE."

ZOOLOGICAL GARDENS.
MEMBERS' BREAKFAST.
SATURDAY NEXT, 6th JULY, 1940, 9 a.m.
EARLY APPLICATION FOR SEATS IS PARTICULARLY REQUESTED.

THEATRE ROYAL.
A TROPICAL WHIRLWIND OF MERRIMENT.
BING CROSBY DOROTHY LAMOUR BOB HOPE in
"THE ROAD TO SINGAPORE."
MAHONEY BROTHERS, International Comedians.
NIALL BODEN PRESENTS
EIRE'S NEW COMPOSERS.
With Full All-Star Stage Show.
Film: 2 o'c., 4.35, 7.10, 9.45. Stage: 3.15, 5.50, 8.25.

REGAL ROOMS CINEMA. At 2.39, 4.55, 7.11, 9.27.
EVEN FUNNIER THAN "NINOTCHKA."
JAMES STEWART, MARGARET SULLAVAN in
"THE SHOP AROUND THE CORNER."

SAVOY At 2.20, 4.40, 7 o'c., 9.30.
Burgess Meredith, Betty Field, Lon Chaney, Jr., Charles Bickford.
in "OF MICE AND MEN."

CAPITOL.
CLAIRE TREVOR and JOHN WAYNE in
"THE FIRST REBEL."
Showing at 2.13, 4.45, 7.15, 9.45.
JOAN MERSHOLT and DOROTHY LOVETT in
"THE COURAGEOUS DR. CHRISTIAN."
Showing at 3.26, 5.56, 8.26.

ASTOR.
TO-DAY at 2.20, 4.40, 7.0, 9.20.
CLAUDETTE COLBERT, CHARLES BOYER in
"TOVARICH."

CARLTON. SHOWING AT 2.50, 5.5, 7.20, 9.35.
PAUL ROBESON,
Magnificent in Acting and Singing, in
"THE PROUD VALLEY."

THE GREEN. TO-DAY AT 5.0, 5.5, 7.10, 9.15.
Revival of Schubert's Glorious Music, Sung by RICHARD TAUBER in "BLOSSOM TIME."
MATS. TILL 6. 8d, 1/4 EVGS. 9d., 1/-, 1/4, 1/9.

PAVILION DUN LAOGHAIRE. Continuous 3 to 10.30 p.m.
ALICE FAYE, DON AMECHE, in the All-Technicolor, "HOLLYWOOD CAVALCADE."
Showing at 5.55, 6.25 and 8.55 p.m.

REGENT Lionel Barrymore, in "THE DEVIL DOLL." Also, BLACKROCK. "CHICKEN WAGON FAMILY."

ADELPHI. VISIT OUR CAFE. Open 10.30 a.m. to 11.30 p.m.
"RAFFLES," With David Niven, Olivia De Havilland
Should she Protect Society's Most Sensational Thief?
At 2, 4.34 7.8 and 9.42.
"SPATS TO SPURS," With Frank Morgan, Virginia Weidler,
The Saga of a Cowboy in Spats.
At 3.19, 5.53 & 8.27.

JURY'S HOTEL AND RESTAURANT, COLLEGE GREEN, DUBLIN.
Luncheons. Dinners and Suppers.
Wedding Receptions : : : Grill Room.
Cocktail Bar.

GOVERNMENT NOTICES

AN ROINN TALMHAIDHEACHTA.
(Department of Agriculture.)
AGRICULTURAL PRODUCE (EGGS) ACT, 1939.

Notice is hereby given that in pursuance of Section 38 (6) and Section 52 (2) of the above-mentioned Act, the Minister for Agriculture has appointed the undermentioned figures as the mark to be applied to Eggs for the purpose of indicating (a) the period during which the Eggs were tested on the premises of Registered Wholesalers, and (b) the period during which the Eggs were examined on the premises of Retailers.

CODE MARK:
89 in respect of Eggs tested or examined on the 1st, 2nd and 3rd July, 1940.
D. TWOMEY, Secretary.
33/Z. 3262 W.H.Co.

NATIONAL HEALTH AND PENSIONS INSURANCE.
WARNING TO EMPLOYERS AND INSURED PERSONS.

The attention of EMPLOYERS is directed to the necessity, for having the stamping of the National Health and Pensions insurance contribution cards for the first half of 1940 completed. THE STAMPED CARDS MUST BE RETURNED TO THE INSURED PERSONS CONCERNED WITHIN SIX DAYS FROM THE EXPIRATION OF THE PERIOD OF CURRENCY—VIZ., 30th JUNE, 1940. EXCEPT WHERE SPECIAL ARRANGEMENTS HAVE BEEN MADE FOR THE SURRENDER OF THE CARDS IN BULK TO THE NATIONAL HEALTH INSURANCE SOCIETY.

Failure to stamp or return cards within the prescribed time is an offence punishable on summary prosecution, and NOTICE IS HEREBY GIVEN THAT PERSONS WHO FAIL TO COMPLY WITH THE LAW WILL BE PROSECUTED.

THE AMOUNT OF ANY HEALTH INSURANCE BENEFIT OR WIDOW'S OR ORPHAN'S PENSION LOST BY AN INSURED PERSON OR BY A DEPENDANT OF AN INSURED PERSON, ON ACCOUNT OF FAILURE TO STAMP A CARD AT THE PROPER TIME IS IRRECOVERABLE FROM THE EMPLOYER.

INSURED PERSONS are required to surrender their stamped cards to the National Health Insurance Society before the 14th July, 1940.
Department of Local Government and Public Health (National Health and Pensions Insurance), Custom House Dublin.
June, 1940.
32/Z.3152 W.H.Co.

SCRAP IRON (CONTROL OF EXPORT) ACT, 1938.

The Minister for Industry and Commerce has made an Order, dated the 21st June, 1940, under the Scrap Iron (Control of Export) Act, 1938, prohibiting, save under licence, the export of scrap iron and scrap steel during the period from the 1st July, 1940, to the 30th June, 1941.

This Order will be published in due course, and copies will be purchasable from the Government Publications Sale Office, 3-4 College street, Dublin, or through any bookseller.
Department of Industry and Commerce, Dublin.
29th June, 1940.
33/Z. 3560. W.H.Co.

EMERGENCY POWERS (CONTROL OF PRICES) (NO. 56) ORDER, 1940.
CONDENSED MILK AND TINNED CREAM.

Notice is hereby given that on the 29th June, 1940, the Minister for Supplies made an Order entitled Emergency Powers (Control of Prices) (No. 56) Order, 1940, fixing maximum retail prices for condensed milk and tinned cream produced in Eire.

The Order will be published and copies will be purchasable from the Government Publications Sale Office, 3-4 College street, Dublin, or through any bookseller.

JOHN LEYDON, Secretary.
Department of Supplies, Ballsbridge, Dublin, 29th June, 1940.
33/Z. 3268. W.H.Co.

NORTHERN IRELAND.

CIVIL AUTHORITIES (SPECIAL POWERS) ACTS (NORTHERN IRELAND), 1922 and 1933.

WHEREAS certain Regulations for Peace and Order in Northern Ireland are contained in the Schedule to the Civil Authorities (Special Powers) Act (Northern Ireland), 1922, and it is provided by Sub-section (3) of Section 1 of the said Act that the Minister of Home Affairs shall have power to make Regulations (a) for making further provision for the preservation of the Peace and Maintenance of Order, and (b) for varying or revoking any provision of the Regulations, whether contained in the said Schedule, or made as aforesaid, and that any Regulations made as aforesaid, shall, subject to the provisions of the said Act, have effect and be enforced in like manner as Regulations contained in the said Schedule:

AND WHEREAS the powers of the Civil Authority have been delegated by the Minister of Home Affairs under Section 1 of the Civil Authorities (Special Powers) Act (Northern Ireland), 1933, by Order dated 10th June, 1940, to the Parliamentary Secretary of the Ministry of Home Affairs:

NOW, THEREFORE, I, William Lowry, K.C., M.P., Parliamentary Secretary of the Ministry of Home Affairs for Northern Ireland, do make the following Regulation for making further provision for the preservation of the Peace and Maintenance of Order, and the said Regulation shall be enforced and have effect in like manner as Regulations contained in the said Schedule, and the said Regulation now made, and the Regulations contained in the said Schedule shall have effect and be construed as if the said Regulation now made formed part of said Regulations in said Schedule, that is to say:—

1B (1) On and after the 1st day of July, 1940, any person who shall have entered Northern Ireland (whether before the making of this Regulation or subsequently) from any place other than another part of the United Kingdom shall, if so required by any Police Officer or Constable, satisfy the Police Authorities that his presence in Northern Ireland is not for any purpose detrimental to the preservation of the peace and the maintenance of order in Northern Ireland.

(2) If any person fails to comply with such requirement he shall be guilty of an offence against these Regulations unless he proves to the satisfaction of the Court before which he may be charged:—
(a) that his presence in Northern Ireland is not in fact for any purpose detrimental to the preservation of the peace and the maintenance of order in Northern Ireland; and
(b) that when required to satisfy the Police Authorities that his presence in Northern Ireland was not for any purpose detrimental to the preservation of the peace and the maintenance of order in Northern Ireland, he did everything in his power to comply with such requirement.

(3) Upon any prosecution for a breach of this Regulation, a certificate, purporting to be signed by a District Inspector of Police, or a Police Officer of higher rank, and certifying that the person charged was duly required to satisfy the Police Authorities pursuant to this Regulation that his presence in Northern Ireland was not for any purpose detrimental to the preservation of the peace and the maintenance of order in Northern Ireland and that he failed to comply with such requirement, shall be sufficient prima facie evidence of the facts so certified.

(4) The Regulation 1A (2) dated the 22nd June, 1940, is hereby revoked.

Given under my hand at Belfast this 29th day of June, 1940.

WILLIAM LOWRY.
Parliamentary Secretary of the Ministry of Home Affairs for Northern Ireland.
Civil Authority.

THE SUN.

	To-day.	To-morrow.
Rises	5.1	5.1
Sets	9.57	9.57
Lighting-up Time	10.57	10.57

ADVERTISEMENT INDEX.

	Page		Page
Amusements	4	Legal Notices	1
Apartments	1	Lost and Found	1
Business Premises	5 & 6	Medical Appointments	1
Contracts	1	Miscellaneous	8
Dogs	1	Money & Partnership	1
Dress	1	Motor Matters, etc.	5
Education, Tuition	1	Music, Pianos, etc.	3
Employment Wanted	1	Opticians	3
Furniture	3	Plywood and Timber	3
Fure	3	Poultry, Pets	3
Garden	3	Prams	3
Government Notices	4	Public Notices	4
Hotels	1	Seaside and Country	6
Houses and Lands	5	Shipping	1
Houses and Tuition for Sale	2	Shooting, Sporting	3
Houses and Lands Wanted	8	Situations Vacant	1
Houses to Let	7	Specific Articles	3
Legal Appointments	1	Watch Repairs	3
		Water Power	3

Telephone No. 76505

The Irish Times

MONDAY, JULY 1, 1940.

The Threat from Japan

Japan, as we anticipated last week, is taking advantage of the war to increase her demands upon Great Britain. Some days ago she issued a peremptory demand that the British Government no longer should permit war materials to be sent to Marshal Chiang Kai-shek's armies *via* either Burma or Hong Kong. A similar Note already had been sent to French Indo-China, and had been reinforced by the arrival of a Japanese army on the colony's borders—ostensibly to cut communications with China, but, in the opinion of most observers, for other and more sinister purposes as well. So far there has been no direct threat to Burma, but Hong Kong is taking no chances. It is surrounded on all sides by Japanese troops, and the Governor has ordered that, from this morning, all European women and children must be evacuated to places of safety. The "evacuees" will travel first to Manila, in the Philippines, whence they will be transferred, perhaps, to somewhere further afield—possibly, to Australia. Meanwhile, the colony is concluding its preparations for defence. The need is urgent, inasmuch as the Japanese already have unearthed a fresh source of complaint against Hong Kong, which, as they allege, will authorise them to dispense with the twenty-four hours' notice of military operations that had been agreed upon two years ago between Great Britain and Japan. In addition to the existing charge—that Hong Kong permitted the transit of war materials to the Chinese Nationalists—the Japanese now assert that the British authorities have betrayed to Chiang Kai-shek the Japanese strategy for operations near the town of Paoan. It is not easy to understand how such information could have come into Hong Kong's possession; indeed, the whole charge smacks more strongly of an old-fashioned secret service play than of common-sense. In these days, however, any pretext is good enough for war, and the Japanese evidently are resolved to press home their advantage at Hong Kong. Twenty years ago—even ten years ago—the Japanese would have been extremely shy of trying conclusions with Great Britain; but, now that she has her hands full with the European war, they feel that their hour has struck. Britain clearly cannot afford to reinforce her fleet in Chinese waters: it is enough for any one nation to protect the North Sea and the Mediterranean at the same time.

It is possible that Japan will be content to "immobilise" Hong Kong, the Burma Road and French Indo-China. It is possible, but not likely. She may refrain for a matter of weeks, or even of months, from a direct assault; but the assault is bound to come sooner or later. Japan never has made any secret of her imperial ambitions. Her purpose is to obtain supremacy over the whole western seaboard of the Pacific, and, as matters are at present, there is no nation except the United States that can stop her. Russia seems to have patched up a sort of armistice with the Japanese—presumably, because she finds metal more attractive in the Balkans—and the Chinese Nationalists, if deprived of arms from foreign sources, will not be able to take the offensive against the invader, even if they contrive to retain their hold upon the great hinterland. Mr. Hachiro Arita, the Japanese Foreign Minister, issued a statement of his country's policy on Saturday. It has been described—though we do not know whether the phrase originates with Mr. Arita or not—as "a Monroe Doctrine for the Far East." Japan, he says, has a "mission and responsibility as a stabilising force in East Asia," where she will permit one dominant Power, and one only. There must be no transferring of British or French interests there to any other foreign Power—in effect, to the United States. It remains to be seen whether the Americans will accept this warning with becoming humility. One of the mild "sensations" of last week was the "disappearance" of a strong American Fleet, which left port for an unknown destination. We do not think that the Japanese would care to try conclusions with the United States. They are a powerful nation, but they are wearied by several years of war against Marshal Chiang Kai-shek's armies; their standard of living has been depressed below its normally low level by the need to finance that war, and their foreign markets, with the exception of China, no longer exist. On the other hand, American "isolationism" is not confined to the war in Europe; there are many Americans who would prefer that their country should let Japan take whatever she wants in Asia—even at the cost of American security—rather than declare war upon her. The Japanese may be prepared to take a gamble on this attitude. They have taken gambles in the past, and generally have won.

Crossing the Border

Holiday resorts in Northern Ireland took a second severe blow to their hopes of a prosperous season this year when the Northern Ireland Ministry of Home Affairs issued its drastic "no entry" Order on Saturday week. The precaution contained in the Order seemed unnecessarily thorough, for it forbade any person whomsoever to enter the six counties unless his business was of national importance to Great Britain. The hotel keepers, the caterers, and all those thousands of people in a dozen walks of life who depend on the tourist trade for their livelihood were, as we say, deeply troubled by the announcement; but their number was few by comparison with the great mass of people living in the twenty-six counties, the thousands of law-abiding people who were to be cut off completely for the duration of the war from parents, homes, families and friends in Northern Ireland. There was immediate consternation on both sides of the border. The Order was vaguely worded. Nobody, not even the Royal Ulster Constabulary, knew exactly what it meant. Newspapers made an attempt to translate it for their readers, but hardly any of them arrived at the same conclusion. Some saw in it a complete ban on travel between North and South. Some felt that it would apply only to persons who might be suspected of seditious activities; and between the two extremes was a whole throng of other guesswork interpretations. After a week of chaos, however, during which multitudes of people, fearing the worst, were making hurried last visits to their relatives and friends in the North, a new and more reasonable Order was issued on Saturday. Under this Order definite—and rational—regulations are laid down. Any visitor henceforward must satisfy the Northern authorities, if so requested, that his visit is not for any purpose which would be detrimental to the maintenance of peace and public order in the province. He must have in his possession either some form of identity paper which will satisfy the police, a valid passport, a travel permit card, or an identity card issued by the Royal Ulster Constabulary. The identity card will be issued by the R.U.C. only to persons known to them, and anybody who wishes to obtain such a card should make application, therefore, to some police station where he is known in Northern Ireland. Provided that visitors are known to be law-abiding and can produce on demand one of the four recognised forms of identity, it appears that there will be no restriction on travel between Eire and Northern Ireland. Contrary to general opinion of a week ago, we learn now that there is no desire or intention to place obstacles in the way of *bona fide* travellers or holiday-makers who wish to enter the six counties. The confusion is over now, and we all know where we stand; but it is a great pity—a scandal, indeed—that Saturday's Order was not issued a week ago, and that thousands of people should have been put casually and thoughtlessly to so much trouble and unnecessary distress.

Late Hours

It was Tom Moore, we believe, who suggested that the best of all ways "to lengthen our days" was to take a bit off the night, and his fellow-countrymen never have accepted advice with greater alacrity and enthusiasm. Mr. Willet had not been born in those days and "summer time" had not been dreamed of by anybody, but the Irish people made their own "summer time" and carried it nearer to mid-winter than has been done by any recent legislation stimulated by war conditions. That the old custom still prevails has been shown by recent cases at Ennis District Court which prompted District Justice Gleeson to remark: "I do not think anybody goes to bed in Ennis at a proper hour." In proof of his theory he mentioned that at that day's sitting of the Court they had one man who was out with a gun (for which he had no permit) at 4.15 a.m., a young lady out with an unlighted bicycle at 2.30 a.m., and a number of persons who were charged with having been drunk and fighting in the streets between 2 and 3 a.m. Certainly there does seem to be some reason for assuming that Ennis has its own night life and that the citizens are accustomed to sounds of revelry in "the wee sma' oors ayant the twal'," as Mr. Robert Burns so brightly puts it. We fear, however, that the capital of the "Banner County" is no exception to the general rule that prevails in this country to-day. Modern conditions, and especially the improved easy methods of transport, virtually have wiped out any semblance of curfew that ever existed in times of peace. When the last trams for North and South left the Nelson Pillar not later than 11.30 p.m. Dublin retired to rest much earlier—at least, it went home much earlier. With the coming of the 'buses, with places of entertainment remaining open until eleven o'clock, and restaurants not closing until midnight, cheap transport became available until after twelve had struck, and the streets are fairly well filled until the very last 'bus has disappeared. Visitors who consider our business methods dilatory have not hesitated to suggest that a large section of the population makes up for arrears of sleep after it gets to the office, but it may be that we have become accustomed to doing with less sleep than our fathers. "Summer time" has been blamed for keeping children out late, but any Dubliner knows that even in winter the little ones are to be seen playing around the streets until twelve o'clock. In some of the new "working-class" areas built by the Corporation the little grocery shops remain upon until "to-morrow" has arrived, and tiny children can be seen by the score bringing home bread and other provisions even at that hour—which argues a strange form of "domestic economy." Whatever the cause, it appears to be clear that "summer time" has nothing to do with our nocturnal habits.

25 YEARS AGO

From the *Irish Times*, 1st July, 1915.

German Socialists and Peace.

The German Socialist Organisation, replying to Dr. Delbreuck's statement in the Prussian Diet that the Socialists would not be urging peace if they had the true interest of the Fatherland at heart, has issued a statement saying:—"The masses want peace. They did not want war in the first place; they have nothing to gain by war. Win or lose, they only stand to suffer. For nearly a year war fury has raged over the world, hundreds of thousands have been lost, irreplacable results of culture have been destroyed in almost every country in Europe, and a fearful destruction of the people's strength has taken place. Need and want accompany the distress laid upon the people." The statement added that the masses in all the belligerent countries wanted peace.

Hospital Ship in Dublin.

A hospital ship arrived in Dublin yesterday morning from France with 731 wounded soldiers, of whom 230 were lying-down cases. Three hundred of the men were sent to Belfast, and the remainder are in Dublin hospitals.

IRISH WILLS

Mr. Thomas Killips Greenfield, M.B., of Woodleigh, Marine, County Down, who died on November 17th last, left personal estate in Great Britain and Northern Ireland valued at £20,159.

Dr. John George Gibbon, of 42 Rathdown Park, Terenure, Dublin, who died on January 24th last, left estate in England and Eire valued at £9,955.

Professor Edward Mapother, M.D., F.R.C.P., F.R.C.S., of 19 Queen Anne street, Cavendish square, London, W., late Medical Superintendent and University Professor of Psychiatry at Maudsley Hospital, who died on March 20th last, aged 58 years, son of the late Edward Dillon Mapother, President of the Royal College of Surgeons, Ireland, left £16,294.

COURT AND PERSONAL

The King and Queen returned to London last night after spending the week-end at Windsor. They attended Morning Service at the Royal Chapel, Windsor Great Park, yesterday.

The Duchess of Abercorn was present on Friday last at the American tea, arranged by Mrs. Lindsay Keir at the Vice-Chancellor's Lodge, Belfast, in aid of the Royal Maternity Hospital.

The Duke of Montrose has arrived in London from Scotland.

The Earl and Countess of Leven and Melville have arrived in London.

Prince and Princess George Chavchavadze are at present staying in the Basil Street Hotel, London.

Lord Farnham performed the opening ceremony at the Crinken Centenary Celebration Fête, which was held yesterday, by permission of Sir Stanley Cochrane, at Woodbrook, Bray.

The Bishop of Killaloe, Dr. Patton, celebrates his seventy-third birthday to-day.

Miss Josephine O'Conor, niece of O'Conor Don, has arrived in England from Rome.

Mrs. J. Murrow will return to the U.S.A. on the Washington this week.

Sir Arthur Ball has left 24 Merrion square for July.

Doctor Colm Angus McDonnell has returned to 2 Upper Ely place.

Dr. C. L. McDonogh has returned to 37 Fitzwilliam place.

Mr. Arthur Chance has left 90 Merrion square until 1st August.

Dr. David Mitchell has left 32 Fitzwilliam place for two weeks.

The marriage arranged between James Sidney, youngest son of Mr. and Mrs. James East, Fort Louis, Sligo, and Elizabeth Eleanor (Betty), elder daughter of Mr. and Mrs. Samuel Dickson, 38 Adelaide Park, Belfast, will take place quietly in Belfast on Tuesday, 30th July.

The marriage will take place quietly on 16th July between John, only son of Mr. and Mrs. J. Conroy, City Arms Hotel, Dublin, and Sheila, elder daughter of John N. O'Connor and the late Mrs. F. M. O'Connor, of Monkstown and Valparaiso.

At Switzers Sale, commencing to-day, all the beautiful Hats in the Millinery Dept.—Straws, Panamas, Felts, Afternoon and Party Hats—are offered at Special Reduced Prices.

Paul, 12 Wicklow street.—Reduction Sale of Tailormades and Long Coats. Orders during Sale at reduced prices.

Margaret Watson's Sale to-day. Bargains in Summer Frocks, Coats and Suits.—17a Dawson street.

Leaders of Fashion in all Spectacle Wear.—Dixon and Hempenstall, Grafton street.

Fashionable Spectacles at Moderate Prices. Pollock and Co., Ltd., 50 Grafton street.

Jenny Wrenn's Sale starts to-day at 17 South Anne street.

At Miss Doran's Salons, Dawson street, some beautiful Frocks will be shown in all the newest summer materials, specially designed. Sports and country wear, Dinner, Afternoon and Evening Frocks, Holiday Kits, Moto-luxe Coats, Millinery, Summer-weight Furs, Jewellery, Chic Blouses and Jumpers, all accessories for smart wear.

Arrange to have your wedding breakfast in the Clarence—Ireland's most modern hotel. You will appreciate the restful surroundings, the personal attention and prompt service, and the expert catering.

At Richard Alan Sale, which, as usual, comprises only standard quality garments and commences to-day, Genuine Bargains are to be obtained in Holiday Frocks, Sports Wear, Coats, Costumes, Jumpers and Blouses—at 58 Grafton st.

Coats for wearing over summer dresses, black, navy, also light colours, 2½ gns., at Slyne's Summer Sale, 71 Grafton street.

DUBLIN-LIVERPOOL AIR SERVICES.

Among the arrivals were:—Mr. F. A. Wardlaw Mr. A. C. Carter, Rev. V. B. Shiel, Mrs. Reddin, Master Derek Reddin, Miss Joan Reddin.
Among the departures were:—Mr. C. E. McConnell, Rev. Thomas Butler, Br. N. Segurric.

Stephens and Bourke, Ltd., Shoemakers, offer you a large selection of Summer Shoe fashions from which to choose.—26 Stephen's Green and Branches.

Calling All Babies! We have Prams, Folders, Cots, Canopies, Moses Baskets, etc., at prices to suit every purchaser. Cash or easy payments. Write for Illustrated Catalogue T, The Baby Carriage Co., 129 Stephen's Green, Dublin.

Marjorie Boland, 86 Grafton street, Dublin, wishes to announce to her clients that her Summer Sale commences on Monday, 1st July. Outstanding bargains in Print, Day and Afternoon Frocks and Coats.

TO LADIES.—Ladies' Department for Medical Appliances, Artificial Silk Elastic Stockings, or Lastex and Lastestar Stockings stretching both ways.—Cummin and Co., Ltd., 41 Grafton street.

Davis and Co.'s Annual Summer Sale now on. First-class goods clearing at greatly reduced prices.—46 Grafton Street.

Sharpley's, Specialists, Baby Linen, Nursery, Accouchement Sets. Price List—2 Nassau st., Dublin.

FROM "THE TIMES"

(BY SPECIAL ARRANGEMENT.)

THE NEW EUROPE

In a leading article to-day, *The Times* remarks:—The anniversary of the signature of the Versailles Treaty passed at the week-end, unhonoured and almost unnoticed. Twenty years of disillusionment and crisis have quenched the facile idealism, and no less facile optimism which marked the end of the last war, and have encouraged the cynic to see in the present war nothing more than a clash of rival imperialisms, struggling for the mastery. This view is not, however, shared by the great masses of people in this country, or by their friends abroad. Inexorable events have thrust into the background the discussions about war aims which were so popular in the first months of the war. That is necessary and right. The Prime Minister expressed the mood of the nation, when he declared that our only present war aim is victory. Nevertheless, the British will to victory is still bound up with the conviction that our war aims stand on a different plane from those of the enemy, and that victory for our arms will point the way to a new social and international order in Europe.

This country abates, and will abate, nothing of its traditional support of the right of small nations to pursue and cherish, in security and independence, there own way of life. But the conception of the small national unit not strong enough for an active *rôle* in international politics, but enjoying all the prerogatives and responsibilities of sovereignty, has been rendered obsolete by modern armaments and the scope of modern warfare. The freedom and self-government of national communities in Europe will need other defences and a broader foundation in the future. Economics reinforce the same lesson. Europe can no longer afford a multiplicity of economic units, each maintaining its independent economic system behind a barbed wire entanglement of tariffs, quotas, exchange restrictions and barter agreements. Probably the gravest error of the last peace settlement was that it encouraged disintegration at a time when integration was already the crying need. The new order in Europe must seek to create new ties, not to dissolve old ones; to build, not to break up.

OLD DUBLIN SOCIETY

VISITS TO TWO COLLEGES

Two old Dublin residences which now are colleges—Drumcondra House (All Hallows College) and Belvedere House (St. Patrick's Training College)—were visited by members of the Old Dublin Society on Saturday last.

Drumcondra House is one of the best preserved specimens of early Georgian mansions in Dublin. Its last occupant before it became a missionary college was General Sir Guy Campbell, a son-in-law of Lord Edward Fitzgerald. It was from the grounds of Belvedere House in 1812 that an unsuccessful attempt to cross the Irish Sea in a balloon was made.

The members were welcomed at All Hallows by the President, the Very Rev. T. O'Donnell, C.M., and at St. Patrick's Training College by the President of that institution, the Very Rev. James O'Doherty. Alderman Tom Kelly, T.D., thanked both presidents on behalf of the Society.

LONDON LETTER

WEEK'S BUSINESS IN PARLIAMENT

59 FLEET STREET, LONDON,
SUNDAY NIGHT.

MANY members of the House of Commons hope that Mr. Churchill will be able to make a statement on the progress of the war. There is great anxiety as to the future of the French Navy. The prolonged silence is taken to mean that it will obey the commands of the Pétain Government and agree to immobilisation and internment, although this may not apply to all of the French naval units. It is by no means certain, however, that Mr. Churchill will speak on Thursday as expected. If he should find it possible to do so, however, his speech may be followed by a secret sitting, when the matter of supply could be reviewed. The German occupation of France has made an immense difference to British supplies for the prosecution of the war, and it is generally appreciated that production must be increased even more than it has been as yet. On Tuesday the House of Commons will discuss plans for the evacuation of children to the Dominions, and on Wednesday a number of miscellaneous bills will be advanced a stage.

Big Rise in Note Circulation

The active note circulation of the Bank of England is rising steadily week by week. It now has reached the enormous total of £602,153,569, an advance of £13,000,000 in a week and of £55,000,000 in five weeks. The notes now in circulation have a value of more than £100,000,000 above the total at this time last year. Withdrawals of cash are accounted for to some extent by the large movement of population in the evacuation scheme, while the higher wages now paid in the various industries engaged on war work have necessitated larger sums of money being used, the increases since the beginning of the war involving the disbursement of an additional £2,000,000 a week in wages. Another reason for the marked increase in note circulation is the preference shown by certain firms for the making of payments in cash instead of by cheque, even though the amounts involved are above those normally settled by means of cash. This is due to a desire to relieve the banks of some of the additional work involved in the keeping of double accounts. All bank transactions now are recorded in duplicate, and copies are despatched to custodian branches, where they are held in case a branch might suffer damage in an air raid.

War Hits the Thoroughbred

The war has brought about a marked decline in the value of the thoroughbred horse, and there has been an almost general slump in bloodstock prices. Three racehorses, which cost originally 930 guineas, reached breeders in this country more than 37½ guineas between them. Valuable horses are being sold for a fifth of their pre-war prices. Many have been shot, because the owners cannot afford to keep them. The outlook for blood-stock breeding after the war is considered to be black. Breeding in Normandy, where most of France's best racehorses are bred has stopped since the German invasion, and many famous French strains are ended. Information has reached breeders in this country that a number of German thoroughbreds have been shot owing to lack of fodder. English trainers have been virtually ruined, since American owners who were keeping horses here have withdrawn them to the United States because there is no racing in this country, and the safety of the horse no longer can be guaranteed. Ireland is the only country which has a good market for horses.

Higher Wages

According to statistics prepared by the British Ministry of Labour, more than six million workpeople have had weekly wage increases during the five completed months of this year, and since the beginning of the war more than fourteen million workers have had their pay increased, the amount involved being over £2,000,000 a week. During last week a million people had their wages advanced, the industries affected being coal miners in Northumberland, South Derbyshire, Nottingham, Leicestershire and in Scotland, while women and girls engaged in several industries have benefited. There has been a fairly general increase in wages, and most of the industries engaged on war work now have higher wage rates than those paid a year ago.

Maps for the Blind

The blind, who must be as much concerned as other people in the course of the war, are being provided with maps prepared by Mr. J. R. Emblem, Braille Editor of the National Institute for the Blind. Embossed maps have been produced for distribution, and new ones are being made as rapidly as circumstances change the scene of war. The latest map deals with the Mediterranean, and one showing the position of France is in course of preparation. Towns and countries are marked by Braille letters, and rivers are shown by dots, gradually increasing in size as the sea is approached. The maps are accompanied by a key, which explains what everything means.

IRISHMAN'S DIARY

Politics at Cork Hill

Is Dublin's City Hall to be the last stronghold of political party devotees? My question is provoked by reliable rumours of preparations for to-night's meeting to elect a Lord Mayor for the coming year and by the practical certainty that Dublin's City Fathers—who are, or surely should be, chosen for their qualities as municipal administrators—will muster under Fianna Fail and Fine Gael flags in support of rival party candidates without regard to personal fitness to be Chief Magistrate of the capital city. At any time this is an absurd proceeding, but surely never more so than at the moment, when national dangers have gone far to abate party regimentations and hostilities at Leinster House.

I gather, however, that the last word as to who will be Lord Mayor will not be spoken by party organisers. In the middle of the party see-saw are six or seven "independents." Being in a position to tip the scales, they are the really responsible parties concerned, and I am told that their personal popularity has been correspondingly marked during the past few days.

Independents Hold Balance

The probability, I understand, is that the successful candidate will have a majority of not more than one or two votes. With Labour members in the Fianna Fail lobby and three or four real Independents in opposition, the chances of victory promise to recall the occasion on which the absence of the late Alderman Jinks settled the question of what party would secure the sweets of office in Government Buildings.

This column abjures party politics; but I don't think the rule is infringed when I invoke a plague on both of the houses that cannot find some means of selecting Governments and civic dignatories without resort to methods that are more redolent of the roulette table than of representative assemblies.

A Courageous Councillor

I am told that Labour's vote may bar the way of one candidate, not because of

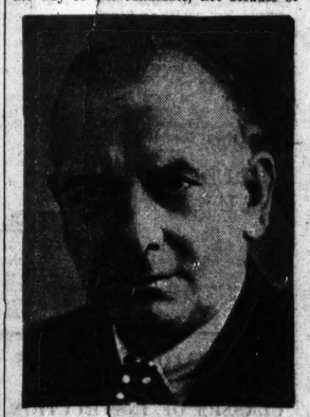

his personal merits, but for the reason that he had the courage to be the ratepayers' protagonist in resisting the efforts of a particular group to hold the citizens to ransom.

Because Councillor Sean Milroy stood—with the City Manager—in the breach against demands that could not even be defended by other unions is he now to be debarred from a position which—as chairman of the General Purposes Committee and a citizen of exceptional culture and public spirit—he is eminently fitted to occupy?

Whereas I hold no brief against the present Lord Mayor—whose long indisposition was deeply regretted by every decent citizen—I cannot but express the hope that Independents who are really independent will refuse to take part in penalising a colleague because he had the courage to resist unfair and unreasonable demands.

G. N. R. Changes

How times flies! The announcement that Mr. P. A Foley to-day becomes Traffic Superintendent of the G.N.R., reminded me that I referred in this column to his appointment to take charge of the company's goods traffic in the Dublin district. As this appointment synchronised with a prolonged strike among the company's employés, I was able to fix its date, and discovered to my great surprise that it was almost eight years ago.

Now, on the retirement of Mr. J. H. Scott—to whom I wish many years of well-earned leisure—Mr. Foley becomes chief of the department in which he was for long familiar to travellers, in association with the late R. J. Moore and W. J. Horne.

Although tradition is respected in his official title as Dublin District Superintendent, I am told that his new responsibilities will extend to three Ulster counties, and will embrace the organisation of rail and road transport of both passengers and goods in Eire.

Experience and Driving Force

I find it difficult to credit the fact that Mr. Foley has had three and a-half decades of railway experience. When we recently chatted over railway vicissitudes and prospects, his fresh outlook and optimism gave no hint of a nineteenth-century birth certificate.

Discussing future relationships between the steel rail and the open road, I was interested to discover a railway specialist who is fully alive to the virtues of "door-to-door" transport. He believes firmly in the railway as the backbone of a national transport network, and seems not only to be receptive of new ideas, but to have clearly-cut conceptions of how they can be put into practice for the benefit of shareholders and their patrons alike.

Taking over his new duties in present conditions of low visibility, his task is no enviable one; but, with old and trusted colleagues as his deputies—Mr. T. Carton as Goods and Passenger Agent, and Mr. H. Evans as his chief assistant—many difficulties are likely to give way to an unusual combination of experience with driving force.

So my congratulations and best wishes to all concerned!

QUIDNUNC.

ON THE WIRELESS

IRISH PROGRAMME

RADIO EIREANN—DUBLIN, 232 Metres (1,348 Kc.) (1 Kw.); ATHLONE, 531 Metres (566 Kc.) (100 Kw.); and CORK, 242 Metres (1,240 Kc.) (1 Kw.).

5.30—Imeasc na Leanbh. An londubh agus a chuideachta a stiuraidh ag Nioclas Toibin. 6.0—A holiday talk in Esperanto by Lorcan o hUiginn. 6.20—Christopher Casson: Songs with Harp. 6.40—Stock Exchange, Sports Results, Official Announcements.

6.45—News. 7.0—Annie Fagan's Quartet, with Moira Griffith (Soprano). 7.30—Poetic Drama, to-day and to-morrow: A talk by T. S. Eliot. 7.50—Louis Lee's Accordeon Band. 8.20—Seoda an

SOLID AND UNITED

Ruin Rather Than Surrender

MR. CHAMBERLAIN ON AN INVASION

MR. CHAMBERLAIN, in a broadcast last night, which was relayed throughout North America, reaffirmed the unity of the Cabinet and the nation. "We would rather go down to ruin than admit the domination of the Nazis," he declared.

"The first thing I want to say to you to-night," said Mr. Chamberlain, "is that all the members of the War Cabinet are working together in complete harmony and agreement. Anyone who lends himself to German propaganda by listening to idle tales about disunion among us, or who imagines that any of us would consent to enter upon peace negotiations with the enemy, is just playing the Nazi game.

SOLID AND UNITED

"We are a solid and united nation. We intend, under the leadership of the Prime Minister, to attack our enemies and meet their attacks upon us with the resolution and fighting spirit which become a great people. At any moment the Nazis might launch an attempt to invade us by sea and air. But they are divided from us by a more formidable anti-tank obstacle than they had yet encountered—the sea and our Navy.

"If the enemy does try to invade this country we will fight him in the air and on the sea; we will fight him on the beaches with every weapon we have. He may manage here and there to make a break-through; if he does we will fight him on every road, in every village and in every house until either he or we are utterly destroyed.

DEATH AND DISASTER

"If he is driven to evacuate, as we had to evacuate from France, there will be no friendly fleet waiting for him; there will be nothing waiting for him off the beaches of England but death and disaster.

"We have something even stronger on our side than our Navy, our Air Force and our Army. We shall be fighting for our own hearths and homes, and we shall be fighting with the conviction that our cause is the cause of humanity and peace against cruelty and persecution, of right against wrong—a cause that surely has the blessing of Almighty God.

"It would be a faint heart, indeed, that could doubt our success."

LATE NEWS

RAIDS ON ENGLAND AND SCOTLAND

A British Air Ministry *communiqué* said that German aircraft crossed the coast at several points during the night. A.A. defences were in action.

Another message said that German 'planes were believed to have been over north-east Scotland.

German 'planes were reported over Wales early to-day. Flashes could be seen in the sky.

A great number of fighters, flying in a north-eastern England area, gave the local impression that they had caused Germans to divert an attack.

'Planes, believed to be German, were over South-West England areas early to-day. A series of dull thuds were heard.

This morning three German 'planes crossed the south-east coast of England, two coming from the north-east and the other from the north-west. All flew in a south-westerly direction.

Further messages say that when German 'planes visited Wales at a great height early to-day for the fifth morning in succession they were driven off by heavy gunfire.

In one N.E. England area a German aeroplane flew over, followed by a British fighter. A little later gunfire was heard and the German 'plane flew towards the sea. British 'planes were again heard overhead later.

German 'planes passed over Jersey last night, but did not drop any bombs.

TANKS CARRIED BY 'PLANE?

RUSSIAN SURPRISE FOR RUMANIANS

BUCHAREST, Sunday.

According to an unconfirmed report received here to-night Russian baby tanks, landed from 'planes, seized the town of Reni, at the juncture of the Danube and River Prut.

The tanks, which were suspended between the wheels of big transport 'planes, this report went on, caught the Rumanians unawares, with their rifles still in their racks in the barracks.

PETAIN GOVERNMENT MOVES

CLERMONT FERRAND, Monday.

Marshal Pétain's Government has arrived here from Bordeaux, and will later move to Vichy, where the French Chamber of Deputies and Senate have also decided to meet.

The French War Ministry has published instructions for the carrying out of demobilisation and measures for the resumption of normal work.

Clermont Ferrand is situated 212 miles south of Paris. Vichy, famous for its mineral waters, is situated about 25 miles north-east of Clermont Ferrand.—(Press Association War Special.)

RUMANIAN TROOPS AND SOVIETS CLASH

RUMANIAN OFFICIAL COMMUNIQUE

BUCHAREST, Monday.

"At certain points last units of the Soviet Forces, exceeding the agreed speed of the evacuation, have passed our retiring troops, giving rise to local incidents," states a Rumanian General Staff *communiqué* issued last night.

"Our columns are continuing their withdrawal. The evacuation operations will end at noon on Wednesday."—(Reuter.)

LORD OF THE MANOR DETAINED

Captain George Henry Lane Fox Pitt Rivers, the Manor House Hinton St. Mary, Dorset, has been detained under the British Defence Regulations. Captain Pitt Rivers is Lord of the Manor of Hinton St. Mary and is a prominent landowner in Dorset and Wiltshire. He served through the last war in the Royal Dragoons and from 1920 to 1924 was successively Private Secretary and A.D.C. to the Governor-General of Australia.

THE RED ADVANCE IN RUMANIA

Fighting on the Banks of a River

RUSSIANS ACCUSED OF DESPOTISM

German-owned Goods Seized

THE seizure of German-owned goods in Bessarabia, with the possibility of Soviet-German complications, was reported in Bucharest last night. Russia has also seized large wheat and corn crops—the only bumper crops in the Balkans this year—by her occupation.

In Budapest it was stated that Germany had placed large contracts for the production of vegetable oil seeds in Bessarabia—which she, presumably, will not get now.

Rumanian newspapers yesterday, with Government approval, published despatches stating that the Russians had advanced beyond the agreed boundaries.

The Rumanian General Staff also reported "local incidents" during the occupation. Incidents, it was stated, had occurred, because in some places the Russian advance had passed the retreating Rumanians.

It was stated in some of the reports reaching Bucharest that when the Russians crossed the River Pruth at several points the Rumanians turned on them and threw them back with losses. Reinforcements were brought up, and the Russians again advanced and captured a Rumanian general.

Other swift action by the Rumanian Government included the mining of the approaches to the Black Sea port of Constanza and the Danube port of Sulina, and preparation of plans for moving the Government to the foothills of Western Rumania if necessary.

The Rumanian Parliamentary session, fixed for to-day, has been postponed until Wednesday.

"OVERSTEPPING THE MARK"

ASSOCIATED PRESS.

BUCHAREST, Sunday.

The Rumanian Black Sea port of Constanza and the Danube port of Sulina were mined to-day by the Rumanian Navy, Bucharest newspapers report. They also state that Russian forces had advanced over the old Rumanian frontier in many places.

The reports, printed with Government approval, stated that the Russians had advanced beyond the agreed boundaries. They stated that Russian troops had advanced as far south as Dorothoi, in Old Rumania, but whether they had retired from this point could not be ascertained.

PARACHUTE TROOPS

The Soviet occupation generally is proceeding rapidly, and it was reported that parachute troops had landed at Bolgrad, in South Bessarabia. This was confirmed from Moscow in a statement by the official Soviet Tass News Agency. German circles in Bucharest reported that the Russians had advanced to the following points by noon to-day—Strojinet and Herta, in North Bukovina; Nova Selica and Lipkany, on the River Prut, south of Hotin. Motorised units were said to have reached the Prut River, 35 miles south-east of Mogilv.

The Rumanian maritime authorities have ordered vessels heading for Constanza, or up the Danube, to announce their arrival by radio, and wait eight miles outside Constanza, or five miles outside Sulina, for a pilot boat to conduct them through the minefields.

It was announced that traffic in the minefields would move only in daylight and in good weather.

GERMANS FLEE TO OLD RUMANIA

The newspaper announcement that Russian forces had gone over the agreed limit caused dismay in Bucharest. The pro-German newspaper, *Curentul*, reported that in many occupied towns of Bessarabia and Bukowina, the Russians had imprisoned Government officials and leading citizens.

The *Curentul* added: "Dr. Borneski, leader of the German community in Bessarabia, was informed by a secret emissary that he would be assassinated by the Russian occupying troops. He and many Germans fled to Old Rumania and turned themselves over to Government officials."

The newspaper reported that Dr. Flonder, the Governor of Cernauti (Csernowitz) had been arrested on Friday night and that many banks had been robbed. It condemned the "despotism of the Russian troops who forgot their promises and all their humanity."

GERMAN-OWNED GOODS

REPORTED SEIZURES BY RUSSIA

All Bucharest newspapers to-day were ordered to print a Rome dispatch saying that during the evacuation of Cernauti Jews showed their hatred of Rumanians by throwing stones at Rumanian troops. They also published a letter from Transylvanian leaders to King Carol pledging their lives for their country's honour.

The seizure of German owned goods in Bessarabia, with the possibility of Soviet-German complications, was also reported. At Chilia Harbour, on the Danube, a German grain company, the Dunarex, had a large quantity of wheat ready for export. It was seized by a Soviet Committee. At Baltzi 2,000 railway trucks of sugar ready for export to Germany were held up by the population.

PLAN TO MOVE THE GOVERNMENT

BUCHAREST, Sunday.

Several Ministers met to-night to plan the transfer of the Government to the foothills of Western Rumania if necessary.

CROPS COLLECTED

BUDAPEST, Sunday.

By occupying Bessarabia now Russia is collecting bumper wheat and maize crops, which contrast with the crop conditions throughout the remainder of the Balkans. Late frosts, followed by torrential rains and floods, reduced the 1940 yield of wheat and maize in Hungary, Yugoslavia, Bulgaria and Old Rumania by an estimated 35 per cent.

In Bessarabia Germany had placed large contracts for the production of vegetable oil seeds. Prevailing crop conditions are expected to bring a precarious food situation to the Balkans during the winter, especially if exports to Germany must be continued at the old level.

RUSSIA'S RAPID ADVANCE

FIGHTING ALONG THE PRUTH REPORTED

The Rumanian General Staff issued a *communique* on Sunday night stating: "Local incidents occurred between Russian and Rumanian troops during the Soviet occupation."

The *communiqué* lacked details, but casualties were reported on both sides.

Incidents were caused the *communiqué* added, because in some directions rapid units of the Russian forces exceeded their rhythm of occupation and passed the retreating Rumanians.

One incident was stated to have occurred at Bolgrad, where Russian parachute troops landed. The use of parachutists was regarded as evidence that Russia was in extreme haste to take occupation.

GENERAL CAPTURED

Reports arriving at military headquarters here late to-night stated that the Russians captured a Rumanian general in one of the outbreaks of fighting.

It was stated that the Rumanians turned to fight the Russians when the invaders crossed the River Prut at many places in Bukowina. The Russians were reported to have been thrown back with considerable losses, but they brought reinforcements and again crossed the river, capturing the general.

A series of bitter battles along the River Prut were also reported.

Fighting, apparently, ensued over the interpretation and meaning of "Northern Bukowina." The Rumanian view is that Northern Bukowina ends on the Prut. It is believed in some quarters that the Rumanian Minister to Moscow failed to advise his Government of the Russian demarcation line.

BATTLE CONTINUED

General Ulorescu was late to-night reported to be refusing to accept the Rumanian War Ministry's order to retreat, and to be continuing the battle along the River Prut.

THE TIME FOR EVACUATION

BUCHAREST, Sunday.

The Rumanian Government in an official *communiqué* to-night announced that evacuation of Bessarabia and Northern Bukowina would end on July 3.

This was interpreted as meaning that Russia had granted an extension of time as operations were originally scheduled to end on July 2.

"WE ARE READY IF ATTACKED"

TURKISH SPOKESMAN'S WARNING

PRESS ASSOCIATION FOREIGN SPECIAL.

ANKARA, Sunday.

"We are not aggressive—not desirous of adventure, but if at any time we are attacked we are ready for battle," said Cavdet Kerim Incedan, a spokesman of the Peoples' Party in an address to Parliament last night.

The Turkish Fatherland, he said, was "a shirt cut for the Turkish nation from the narrowest cloth, and no thread of this could be spared for anyone else."

BRITISH SUBMARINE LOST

The British Admiralty on Saturday issued the following *communiqué*:—The Secretary of the Admiralty regrets to announce that H.M. submarine, Grampus—Lieutenant-Commander C. A. Rowe, R.N.—is now considerably overdue, and must be considered to have been lost. The next-of-kin have been informed.

The Grampus, completed in 1937 at a cost of £406,000, was the third of the mine-layer submarines of the Porpoise Class, and was a vessel of 1,520 tons, with a speed of 16 knots. She had a complement of 55. She was launched at Chatham in 1936. She had one four-inch gun, two smaller guns and six torpedo-tubes.

"RUMANIA WILL RALLY"

Radio Speaker's Confidence

THE RED ARMY'S ADVANCE

THE precautionary general mobilisation of the Rumanian Army is going on calmly without affecting the public services, which are continuing to function normally, according to the Rumanian semi-official News Agency.

Confidence is reviving, a Bucharest dispatch states concerning the attitude of Hungary and Bulgaria, who appear to have postponed their revisionist ambitions. The Red Army advancing to occupy Bessarabia and the northern part of Bukowina have have been assisted by parachute troops. The parachutists have occupied the town of Bolgrad in Southern Bessarabia, and several miles of the district of Reni, the Soviet Tass Agency announced to-day.

"The advance of the Soviet troops into Bessarabia and Northern Bukowina is proceeding according to plan," the Tass Agency added.

RUSSIANS WITHDRAWAL

The column of Soviet tanks which, according to the official Italian News Agency, had advanced south of Herta in the department of Dorohoi over the line stipulated in the Russian Note has now rectified their mistake and withdrawn.

The dispatch quotes M. Sidorivici, Rumania Minister of Propaganda, as having informed the Press that the cession of the territory claimed by the Soviet was completed at noon on Saturday. The evacuation of the Rumanian population was being carried out in accordance with plans which had been drawn up. A denial is given in official Rumanian quarters to reports published abroad, according to which the Soviet Government had demanded bases on the Danube and the Black Sea. A denial is also given to alleged incidents on the Hungarian and Bulgarian frontiers.

RUMANIA'S PATIENCE

"Rumania's right has been trampled on, and Rumanians have had no option but to yield to superior force," said a Rumanian radio commentator on Saturday night.

Rumania's foremost virtue, he said, was patience, which she had shown throughout eighteen centuries of her existence in moments of trial and tribulation. Frontiers could not be determined by human action, even if supported by superior force, but expressed the eternal will of God.

"More than ever the Rumanian nation will rally round its king and flag," the speaker added. "The people have confidence that justice will prevail in the end."

TOWARDS GERMANY

A section of Rumanian opinion declares that it is necessary that the country shall satisfy the Russian demands temporarily, and rapidly reinforce Rumania's political, economical and military collaboration with Germany.

The newspaper *Curentul*, which has German sympathies, draws a conclusion from the situation which is clearly in support of a reorientation of Rumanian policy towards Germany.

It expresses the hope that the "wrong" done to Rumania will soon be righted with the help of Germany.

Soviet Russian comment, given in the newspaper *Izvestia*, says a dispatch from Moscow, is that the settlement of the questions of Bessarabia and Bukowina between the Soviet Union and Rumania, after twenty-two years of conflict, is a contribution to the cause of peace.

"The settlement is all the more valuable," it continues, "because by its nature and history this conflict was a serious obstacle to the establishment of good neighbourly relations between the two countries."—Reuter.

WEEK-END RAIDS ON BRITAIN

TWO DEAD AND EIGHT INJURED

REMARKABLE escapes of people living in an English Midland town, where houses were damaged in Saturday night's raids, were described yesterday.

Raiders were over North-East, South-East and South-West England, the East Midlands and Scotland.

OFFICIAL STATEMENT

The British Air Ministry and the Ministry of Home Security issued the following *communiqué* yesterday:—

"Enemy aircraft crossed the south and east coasts last night and dropped bombs at a number of points. Our fighter patrols were active, and the enemy were nowhere able to deliver a heavy attack.

"In one Midland town casualties were caused by bombs which fell in the residential quarter. Other attacks, which were made at scattered points in the East Midlands, in Southern England, and near the Bristol Channel were ineffective.

"A town in Scotland was also attacked with high explosive and incendiary bombs, but neither damage nor casualties are reported.

"The total casualties so far known are two killed and eight injured."

A ten years old boy, James Shaw, was killed instantly; a man died from shock, and several people were injured in the Midland town mentioned in the *communiqué*.

The boy who was killed was buried in wreckage, his mother was injured, but his father was unhurt.

Frederick Bailey (56), who lived some distance from the scene of this attack, died from shock.

A German aeroplane dropped six high explosive bombs and between 30 and 40 incendiary bombs in North-East Scotland early yesterday. No one was injured. All the incendiary bombs fell in fields, and no damage was done.

THIRTY-NINE KILLED

Thirty-nine lives were lost in the Channel Islands in Friday night's raids. Of these 29 occurred in Guernsey and 10 in Jersey.

MARSHAL BALBO KILLED

ROME REPORT ON HIS DEATH

BRITISH STATEMENT AND DENIAL

IT was officially announced in Rome on Saturday that Marshal Balbo, Governor-General of Libya, was killed on Friday in an air battle over Tobruk, the Italian naval and air base in Libya.

His death was announced in a special official *communiqué* issued in Rome, which said:—

"While flying over Tobruk during an enemy bombardment an aircraft piloted by Marshal Italo Balbo fell in flames. Balbo and the members of his crew perished.

"Flags of the armed forces of Italy are lowered as a sign of homage and high honour in memory of Italo Balbo, a volunteer in the Alpine forces in the World War, member of the quadrumvirate of the revolution, ocean flyer, marshal of the air, fallen in battle."

Nine occupants, including Signor Ferrara and Lieutenant Pilot Florio Gino, his nephew and brother-in-law respectively; the Italian Consul-General at Tripoli, and a crew of four are stated to have perished with him.

BRITISH STATEMENT

The British Foreign Office News Department last night stated: Careful investigation shows that no British aircraft were concerned in the crash of Marshal Balbo's machine.

It was stated in Cairo yesterday that the R.A.F. group concerned in an attack on Tobruk on Friday did not meet a large passenger-carrying 'plane such as the Marshal's.

A 'plane was seen burning on the ground on Friday but its type is not known. No

MARSHAL ITALO BALBO.

pilot has reported having encountered a machine such as that piloted by Marshal Balbo.

Marshal Balbo, forty-four years old, was the creator of the Italian Air Force. He was one of the men who led the Blackshirts in their march on Rome on October 28, 1922. He was appointed Italian Air Minister in 1929.

OFFICERS' TRIBUTES

News of his death called forth tributes from R.A.F. officers and others in Cairo, who knew him well from his frequent visits to Egypt.

On the orders of the Duce, flags on all public buildings in Italy were flown at half-mast yesterday as a sign of mourning, and offices of Fascist organisations were draped in black.

Telegrams of sympathy, expressing admiration for the work of Marshal Balbo, have been sent by Herr Hitler, Herr Von Ribbentrop and Marshal Goering.

The Marshal organised a mass flight from Italy to America in 1933. He landed at Derry on the outward journey.

VISITORS TO THE NORTH

MODIFICATION OF REGULATION

TOURIST TRAFFIC UNAFFECTED

THE Minister of Home Affairs of Northern Ireland has had under consideration the Order issued on June 22, regarding the need for persons entering Northern Ireland to produce, on request, evidence that his visit was of national importance to the United Kingdom. In view of the hardships which would be occasioned to persons having legitimate reasons to visit Northern Ireland under this Order, he has decided to modify the regulation.

A new Order has, therefore, been issued, to come into operation to-day (Monday), which sets out that any person who shall have entered Northern Ireland, whether before the making of this regulation or, subsequently, from any place other than another part of the United Kingdom, shall, if so required by the police, satisfy them that his presence in Northern Ireland is for a purpose which is not detrimental to the preservation of the peace and to the maintenance of order in Northern Ireland.

IDENTITY

No permits to enter Northern Ireland are required, but every person of 14 years of age and upwards in Northern Ireland must have in his possession an approved document of identity, and must, on demand, produce such document to any police constable in uniform, if such person is normally resident outside the United Kingdom. He must also answer such questions as are necessary to establish the purpose of his visit.

The approved documents of identity are:

A.—An identity card, issued pursuant to the provisions of the National Registration Act, 1939.

B.—A valid passport.

C.—A travel permit card, issued by the United Kingdom or Eire, authorities.

D.—A document of identity, issued by a head or other constable of the Royal Ulster Constabulary in charge of a station.

Persons visiting Northern Ireland, who are normally resident in places outside the United Kingdom, should take steps to provide themselves with one of the alternative documents indicated at B, C and D.

R.U.C.'S ROLE

Documents of identity under D will be issued only by the Royal Ulster Constabulary to persons known to them, and persons wishing to obtain such documents should, therefore, make application at the Royal Ulster Constabulary station where they are known.

Documents of identity under D will not be issued to persons in respect of whom identity cards under the National Registration Act, 1939, have been issued.

It will be seen from this registration that there is no desire or intention to interfere in any way with bona-fide holiday-makers from Eire who desire to spend their vacation in Northern Ireland.

FATAL ARKLOW ACCIDENT

Anthony Cahill, aged 28, of Mark street, Dublin, who was injured in a motoring accident at Ballyrichard, Arklow, during the week-end, died in Arklow Memorial Hospital yesterday.

THE DEFENCE OF ALL IRELAND

Lord Craigavon on Co-operation

READY TO SEE MR. DE VALERA, BUT—

VISCOUNT CRAIGAVON, speaking at an Orange gathering in County Down, referred at some length to the suggested co-operation of Northern Ireland with Eire in defence of the country.

He said: There are critics who would have the public believe that Ulster has not been pulling her full weight in responding to the demands made upon her by the Imperial Government. There could be no greater travesty of the facts.

CONTACTS WITH BRITAIN

She has faithfully honoured all the pledges I made on her behalf. Should the necessity arise our Ulster Defence Volunteers, merged within the final scheme of defence against Germany, will prove to be of inestimable value on every question of defence. There has been the closest contact between the imperial authorities and the Ulster Government.

We have been criticised in some quarters on the ground that we are relying on regiments from Great Britain for the defence of our shores. It seems to be forgotten that we are part of the United Kingdom, and that the distribution of His Majesty's forces is a matter for the military authorities; that our own Ulster regiments are playing their part elsewhere in the theatre of hostilities, and that we are raising locally a very large Ulster defence volunteer force to aid the regulars if invaders land upon our shores.

THE DAYS AHEAD

Both in food production and industrial output, said Lord Craigavon, there had been an enormous expansion in output, and he added that the days that lie ahead will be days of incessant effort, imposing a tremendous strain on their physical and mental stamina, their moral, their faith in such times of testing.

"The Unterman has never failed; he will not fail now."

IRISH UNITY

"SOMETHING SERIOUS IS AFOOT"

Turning to the question of a united Ireland, Lord Craigavon said:—If an All-Ireland Parliament (in which by representation Ulster loyalists would have been in a hopeless minority) had been in existence at the outbreak of hostilities, I am persuaded that Great Britain would have been faced with an all-Ireland neutrality to-day, and British troops would have been unable to land on Irish soil except by force. The situation created by this campaign for a united Ireland, intensified since the outbreak of war, has been made immeasurably more difficult by recent declarations of Mr. de Valera, and also by the speech of Mr. Sean T. O'Kelly, Vice-Premier of Eire, in the Dail on Wednesday, when he said: "If anybody can get rid of partition it will be this Government, and I am hopeful that we will. The matter is receiving attention. Those who run may read. It would not be wise to give any further information on this matter."

Later Mr. O'Kelly said: "I believe that de Valera will yet succeed."

"SINISTER EVIDENCE"

That speech said Lord Craigavon, clearly indicates that Mr. de Valera is once again blackmailing the British Government to end partition—and this at the very moment when the enemy is at our gates. It is sinister evidence that something serious is afoot. I wish, therefore, to declare that I will be no party, directly or indirectly, to any change in the Constitution conferred upon Northern Ireland, which assures us of full partnership in the United Kingdom and the British Empire.

Nevertheless, in the interests of both North and South, I am prepared to enter into the closest co-operation with Mr. de Valera on matters of defence, provided he takes his stand, as we are doing, on the side of Britain and the Empire, clears out the German and Italian representatives from Eire, and undertakes not to raise any issue of a constitutional nature.

I have never been a stumbling block, but I will never put my hand to any plan that would imperil the United Kingdom and the Empire.

NATIONALIST MEMBERS' MANIFESTO

LORD DUFFERIN'S VIEWS WELCOMED

FROM OUR CORRESPONDENT.

BELFAST, Sunday.

The Nationalist members of the Northern Parliament and Senate, in a manifesto issued on Saturday night, stated that they cannot assist in any defence plan until there is a unified national defence for the whole country. They declare that the Northern Government has based its defence of the six partitioned counties on a sectarian and political basis, the force being composed of "B" Specials and Auxiliaries. The Nationalists, who were willing to assist in schemes to evacuate children, and other humanitarian measures, in case of necessity, could not co-operate with such a force.

Nevertheless, they welcomed the views of the Marquess of Dufferin and Ava as evidence of a more broad-minded approach to the problem, and declared that the British Government, in this crisis, could repeal partition in a day.

BELFAST WOMAN DETAINED

POLICE INQUIRIES INTO RECENT BANK RAIDS

A woman has been detained in Belfast by police who are investigating the three bank raids which took place in that city on last Friday.

A taxi-driver, W. Murray, said that three men called at the garage at which he was employed and asked for a car to go to a hospital about three miles outside Belfast. When they reached Great George's street, however, the car was stopped and he was ordered out and taken into a house in another street by two of the men, while the third drove off in the car.

A woman about 26 years of age was in the house, and made tea for them; she then took up some knitting, one of the men read a book, and the other kept Mr. Murray covered with a revolver. When the clock struck eleven he was told that he could go, and one of the men followed him as far as York street—a few hundred yards away.

Another taxi-driver, who was kidnapped on the same morning, was blindfolded in the Falls road district and taken into a house.

The cashier who was wounded in the raid on the Munster and Leinster Bank, Mr. T. J. Murray, was stated to be "fairly comfortable." During an operation surgeons removed three bullets from his neck.

NEW CLOUD IN FAR EAST

Japan Accuses Britain

ALLEGATIONS OF BETRAYAL

PRESS ASSOCIATION FOREIGN SPECIAL.

EUROPEAN women and children in Hong Kong are ready for the start to-day of compulsory evacuation from the colony, as a new cloud appeared in the Far East. The Japanese forces in South China accuse Britain of betraying Japanese strategy to Chiang Kai-shek.

With Japanese troops massed on the borders of Kowloon, British-leased territory on the mainland opposite Hong Kong, and other forces astride the road and rail routes from French Indo-China to China, Mr. Hachiro Arita, Japanese Foreign Minister, chose an appropriate moment to announce to the world his country's policy in the light of events in Europe.

Mr. Arita, formulating what might be called a Monroe Doctrine for the Orient, declared that Japan was paying serious attention to the repercussions of the European war in East Asia, including the South Seas, and added: "I desire to declare that the destiny of these regions—any development of them and any disposal of them—is a matter of grave concern for Japan in view of her mission and responsibility as a stabilising force in East Asia."

U.S. POSITION

There are strong indications in Washington, however, that the United States has no intention of concurring in this policy. The Administration has always opposed Japan's plans for a "new order" in Asia, and Government officials declare that there has been no change of attitude, in spite of world events. The Note sent to the Japanese Government on December 31st, 1938, stating that past and possible future "new situations" were the concern of the United States, remained a valid statement of U.S. policy.

Mr. Arita also declared that Japan was "determined to leave no stone unturned in eradicating all activities for the assistance of General Chiang Kai-shek."

The Japanese High Command, in a *communiqué* issued on Saturday, declared that their forces had occupied Chinese bases in the vicinity of Hong Kong, "thus blocking the supply routes from Hong Kong and being in a position to take any other action if necessary."

TO SAFER PLACES

The Hong Kong Government had already decided to use its emergency powers for the evacuation of European women and children, and the necessary order was published in the Government gazette on Saturday. Evacuation is to be completed by July 5. Evacuees will first go to Manila, being sent later probably to other destinations. Australia has offered to receive some. She is also taking some French women who are being evacuated in Dutch 'planes.

The latest Japanese allegation is contained in a Canton dispatch to the Domei Agency in Tokyo. It points out that under an arrangement to avoid disputes dating from November, 1938, the Japanese have given the British twenty-four hours' notice of military operations along the Anglo-Chinese border, but, in view of the alleged infringement, no longer feels under an obligation to do so.

DOCUMENTS

It is claimed that Chinese documents, including instructions from Chiang Kai-Shek, which were seized during operations near Pingahan, showed that the British authorities had betrayed the Japanese strategic plan for operations near Paoan, ten miles from Pingahan.

"Clearly quoting the British notice," the statement continues, "Chiang Kai-Shek in his instructions orders the local Chinese forces to strengthen their defence of Paoan against the Japanese advance. A similar fact was revealed as a result of a Japanese investigation made after the occupation of Paoan."

Meanwhile a storm which broke a drought of nearly two months has been welcomed at Chungking. Chiang Kai-Shek's capital, where it is hoped that it will bring a respite from the heavy Japanese air bombardment which has been continuous since May 6. In Saturday's raids, which damaged the University, set fire to a lumber yard on the banks of the Yangtse and sunk many junks, two Japanese bombers were brought down by Chinese fighters.

LINER RETURNS TO HONG KONG

HONG KONG, Sunday.

The sudden return here of the United States liner President Coolidge, which left this morning for Manila, has caused considerable speculation. The liner received instructions direct from Washington to return, presumably to remove Americans, but officials of the United States Consular service here meanwhile heard nothing. The liner is, therefore, standing by awaiting further instructions from Washington.

"A LAND OF MISERY AND DESPAIR"

AMERICAN IMPRESSIONS OF FRANCE

"TIMES" TELEGRAM.

NEW YORK, Sunday.

American correspondents who had fled from France describe it as "a land whose misery, devastation and distress cannot be imagined." There was not enough bread for refugees from the north. Hospitals were short of beds, bedding and medical supplies, and were hopelessly overcrowded. Thousands of homes were in ruins. Several million people were sleeping in sheds, in store houses, or in the streets and in the fields. There was no communication between towns. Thousands of parents had lost their children, and women had no way of knowing the fate of their husbands and sons who had fought in the Army. The industries, mostly in the north, were destroyed, or in the hands of the Germans.

Greater than the physical misery of the French was their despair about the future.

According to one well-informed correspondent, the majority of the French people are convinced that French democracy, as it was known before the war, will not survive, and that there will be a swing to the Left, or, more probably, to Nationalism.—(Copyright, per Press Association.)

BRITISH RAIDS IN ERITREA

PRESS ASSOCIATION WAR SPECIAL.

CAIRO, Sunday.

British patrol and mechanised units have continued to harass Italian concentrations near the Eritrean border with marked success, according to a Khartum despatch, quoted in an unofficial statement issued from General Headquarters to-day.

"In the Kassada area, in difficult country fringing the border, two of our light armoured fighting vehicles encountered two groups of enemy cavalry, 1,200 strong," the statement says. "Advancing towards them, the vehicles opened fire with machine-guns. The enemy cavalry panicked and scattered in all directions, taking cover in adjacent hills, and leaving 50 casualties behind.

"In the same area small detachments and units repeatedly entered Eritrean territory, encountering enemy patrols and inflicting casualties, without sustaining any."

THE GATE THEATRE

ENJOYABLE GARDEN PARTY

The Gate Theatre garden party, which is always a popular function with Dubliners, was held yesterday in the grounds of Grosvenor Park, Rathmines, the residence of the Earl and Countess of Longford.

Over five hundred people, including numerous theatrical and artistic personalities, were present, and the committee spared no efforts to ensure the success of the afternoon.

Various members of Longford Productions were in charge of the amusements, which included a bran dip, clock golf, Aunt Sally, and a dart board, while an enjoyable concert was given in an open-air theatre improvised for the occasion.

Other attractions included a cocktail bar and an American ice-cream bar and two palmists, and strawberries and cream were sold at a stall presided over by Mrs. Hugh Kennedy.

The Countess of Longford, who was chairman of the committee, wore a dusty pink tweed coat over a brightly-figured dress, and Lady Hemphill also wore a figured dress, bound with scarlet. She was accompanied by Miss Mollie O'Rorke, who had a suit of dark green silk with a cyclamen pattern and a cyclamen blouse.

Mrs. May Carey also wore cyclamen colour, with a smart black felt toque, trimmed with veiling, and Miss Vivienne Dillon was wearing a navy blue suit with wide white revers and a flat navy blue straw sailor hat.

Miss Jean Anderson was also helping, and she wore a full-skirted powder-blue crêpe dress with bishop sleeves and an embroidered belt, while Mrs. John Izon came in a powder-blue figured silk dress, with a navy blue sash.

The helpers and stallholders included:—Country Produce—Mrs. O'Neill and Mrs. Jones; Games—Miss Nancy Becker; Teas—Mrs. Connor and Mrs. McCarron; Cocktail Bar—Mrs. McCabe, Miss Molly Hungerford, Mrs. Kerry Reddin, Countess Tauffe, Mrs. E. Horsbrugh Porter, Miss Peggy Gough, Miss Pansy Grace, Miss Eileen Strickland, Miss Anne Mercer and Mrs. A. Horsbrugh Porter.

The concerts were organised by Mrs. Vere Hunt. Among those present, in addition to members of the Gate Theatre companies, were:—The Earl of Longford, Lord Hemphill, the Hon. Brigid Campbell, Count Tauffe, Mr. Anew McMaster, Mrs. Jean Coote, Mrs. Reddin, Alderman Alfred Byrne, T.D., Mr. A. Horsbrugh Porter, Miss Lane Joynt, Mrs. Shrady Post, Miss Joy Post, Mr. Alan Graves, Miss McNie, Miss Maureen Naish Grey, Mrs. Hume Brett, Mr. J. J. Reddin, the Misses Yorke-Bell, Mrs. Florence Pielou, Miss Leslie Pielou, Mr. Chichester, Mr. Desmond Leslie, District Justice and Mrs. Reddin, Miss Deirdre McDonagh, Mr. Harry Kernoff, Dr. Kerry Reddin, Mr. Simon Campbell, Mrs. Eileen Hooper, Miss Babs Henchie, Mr. Robert Greene, Mr. and Mrs. Sean Dorman, Miss M. de la Soles Magennis, Mr. Leo Whelan, R.H.A.; Mr. Jack Grene, Miss Veronica Magnier, Miss Raymond Jammet and Mr. Michael Murphy.

CRINKEN CENTENARY CELEBRATION

SUCCESSFUL FETE

A successful *fête*, in connection with the Crinken (Bray) centenary celebration, was held yesterday in the grounds of Woodbrook, Bray, by permission of Sir Stanley Cochrane and Mrs. Day.

Lieutenant-Colonel Lord Farnham, D.S.O., performed the opening ceremony.

Teas, ices and refreshments were served, and the numerous attractions included an American tennis tournament, a half-hour concert, and a children's fancy dress parade, in which there were over thirty competitors, the parade being organised by Mrs. R. Bland, and judged by the Viscountess Powerscourt, Lady Meriel Brabazon, and Miss Rosaleen Kenny.

A flower competition, organised by Mrs. Claude Biall and Miss Fowler, was judged by Lady Moore. The following, in addition to various well-known seed firms, presented prizes in the competition:—Miss Constance Rochfort, Mr. and Mrs. Rowan Beauchamp, Mrs. Louis Smith and Mrs. Werner.

The prize-winners were:—

Mixed Flowers—1, Mrs. Werner; 2, Mrs. Bland; 3, Miss L. Johnston. Victorian Posy—Mrs. D'Olier.

Floating Flowers in shallow bowl—1, Miss K. Scott; 2, Mrs. Werner.

Miniature Rock Garden—Mrs. T. Kennedy.

Special prizes for a flower arrangement in imitation of a well-known picture were awarded to Mrs. Werner and Miss Rosemary Riall, who chose Dutch pictures, and Mrs. Merrick Lloyd, a Richter study.

A special prize was awarded to Miss Archer for a Victorian posy, and Miss Jennifer Bland was the winner in the children's nosegay class.

"Lord Powerscourt's Own" pipe band played throughout the afternoon.

The principal stallholders included:—Ices—Miss Webster and Miss Barry. County Produce—Mrs. Davis and Mrs. Watson. Sweets—Mrs. C. Roper and Miss Gore. Cakes—Mrs. Campbell and Mrs. Wix. Tea—Mrs. Day, Mrs. Hutson, Mrs. Edgar Anderson, Mrs. Charters and Mrs. W. Cochrane.

ARCHBISHOP OF DUBLIN ON TERM "EVANGELICAL"

Preaching at a Centenary Service yesterday at Crinken Church, Bray, the Archbishop of Dublin said that that church had very definitely been connected with that outlook upon religion which was termed evangelical. The term "evangelical" was rather apt, like so many other splendid terms, to be used to-day in a party sense. We loved to label ourselves, and other people, and to be more interested in the label than in the flower of which the label gave only the name. In the true sense of the word "evangelical," emphasis was meant to be laid on the personal acceptance of the Gospel of Christ for our daily lives. The evangelical message to the Church was that, if the body of the Church was to be a living, spirit-filled body, fit for the work that God had for it to do, the individual members must be spirit-filled, too.

THEATRE ROYAL

On the stage at the Theatre Royal yesterday Olive Briggs, the celebrated soprano, gave another fine performance with an entirely new selection of songs. There was also a full variety show, with Niall Boden's two novelty presentations—"I Want to be an Actor" and the "Right or Wrong?" question test.

THE DUBLIN DOCKYARD

Alderman A. Byrne, T.D., writes:—I have read with interest the report of the Port and Docks Board meeting of Thursday, 27th instant, and note that some of the members resented my questions in An Dail concerning the reopening of the Dublin Dockyard—which has now been closed for nearly two years, and the closing of which resulted in depriving about 400 workers of their employment.

I have nothing to apologise for because of my questions in An Dail on the matter. All that I, and the workmen, know is that the yard is still closed and the men are idle. I am aware of the Government's anxiety to have the works reopened. I am aware, too, that Councillor James Larkin, the Labour Leader, and Councillor J. J. Byrne, B.L., two of the municipal representatives of the dock area, have made, and are still making, strenuous efforts, by speech and by pen, to have the yard reopened at an early date. I wish them and all the other parties interested in the matter every success in their efforts. The 400 former employés awaiting work will watch with more than a passing interest further developments.

The representatives of the men who asked me to raise the question in An Dail are grateful for the publicity you have given the matter.

WAKE UP YOUR LIVER BILE

without Calomel — and you'll jump out of bed in the morning full of vim and vigour

The liver should pour out two pints of liquid bile into your bowels daily. If this bile is not flowing freely, your food doesn't digest. It just decays in the bowels. Gas blows up your stomach. You get constipated. Your whole system is poisoned and you feel sour, sunk, and the world looks punk.

Laxatives help a little, but a mere bowel movement doesn't get at the cause. It takes those good old Carter's Brand Little Liver Pills to get those two pints of bile flowing freely and make you feel "up and up." Harmless, gentle, yet amazing in making bile flow freely. Ask for Carter's Brand Little Liver Pills. Stubbornly refuse anything else. 1/3 and 3/-.

THE VETERAN CARS RAN!

PERIOD COSTUMES A FEATURE

TWENTY-FIVE COMPETITORS FINISH

FROM OUR MOTORING CORRESPONDENT.

THERE was a feeling that it might be difficult to infuse the usual spirit of gaiety and enthusiasm into the third veteran car run of the Leinster Motor Club. Such apprehensions proved to be unjustified, and the event was highly successful.

Almost as exciting as the cars were the costumes worn by the passengers, and, in the absence of Douglas McCrae's concert party, the humorous piece was done by the Strand Service Station's Sunbeam crew—a bridal group, complete with clergyman. Nearing the finish they shed a tyre at Ballsbridge, but disdained to stop the car, continuing the journey on the rim.

The most joyful car once again was J. Colley's Ford—a real Keystone Ford, slightly rustier than last year, and with an unnecessary gesture to comedy in the form of a watering can. There was a suggestion of period, too, about A. Leonard's 1911 Daimler. The very early group—some De Dions, an Argyle, a Rover and an M.M.C.—were such great little cars, notwithstanding their thirty-seven to forty years, that only their smallness and their highness and the costumes of their occupants segregated them from the modern cars they passed on the road out to Enniskerry. The greatest "crocks" on that road on Saturday were not in the run.

There were thirty-three entries, twenty-six starters from Donnybrook, and all except O'Clery's Arrol-Johnston, which had carburettor trouble in the first few miles, reached the finish at Ballsbridge. The awards were based on marks awarded for coachwork, costume, a parking test, a brake and acceleration test and closeness to schedule during the run.

RESULTS

Goff Cup (1900-1905)—A. R. W. Montgomery, M.M.C.

Finishers—D. Dickson, De Dion; T. Regan, Rover; S. L. Rudd, De Dion; and F. J. Ryder, Argyle.

Findlater Cup (1904-1909)—T. Stewart, De Dion.

Finishers—J. C. Cathcart, Rover; T. Ross Hinds, Wolseley; A. Regan, De Dion; M. J. McQuaid, Wolseley; L. Collier, Darracq; G. M. Cooper, Mercedes.

Semper Idem Cup (1910-1912)—J. Colley, Ford.

Finishers—G. W. Kelly, F.N.; B. F. Mason, Swift; G. D. P. Colley, Renault; W. G. Wilkinson, Rover; W. F. Poole, Rolls-Royce; A. Leonard, Daimler; B. W. Coleman, Clement-Talbot.

Briggs and McCrae Cup (1913-1914)—G. V. B. Cooke, Austin.

Finishers—Col. H. A. Boyd, Humber; S. Goodwin, Sunbeam; S. Greenan, Austin.

M. J. McQuaid Cup (for the competitor meeting with the greatest adversity)—R. C. Whitton, Swift, who had plug and carburettor troubles throughout the run.

The prizes won in the run were distributed at a dance held on Saturday night under the auspices of the Leinster Motor Club in the Metropole Restaurant, Dublin. Among those present were: Major Roy Cusack, Chairman of the Royal Irish Automobile Club, and Mrs. Cusack; Mr. John Shiel, President of the Leinster Motor Club; Major Niall MacNeill, President of the Irish Motor Racing Club, and Mrs. MacNeill; Mr. C. H. Murphy, Irish Secretary of the Automobile Association, and Mrs. Murphy; Mr. J. Irvine, Chairman of the Leinster Club, and Mrs. Irvine; Mr. and Mrs. G. V. B. Cooke, Mr. and Mrs. R. B. S. Le Fanu, Mr. and Mrs. C. P. V. Tanner, Mr. and Mrs. J. J. O'Neill, Mr. and Mrs. Stanley Woods, Mrs. Harold C. Brown, Mr. and Mrs. M. J. McQuaid, Mr. and Mrs. G. C. M. Thompson, Miss A. Robinson, Mr. D. C. McCracken, Mr. N. Lepler, Mr. A. M. Montgomery, Miss A. J. C. Phipps, Miss Booth, Mr. W. Anderson, Mr. E. Maguire, Mr. W. Callow, Mr. B. F. Mason, Mr. G. D. P. Colley, Mr. J. Colley, Mr. T. Jones, Mr. E. I. Gibson, Mr. H. Ging, Mr. E. Manly, Mr. Sean Keating, Mr. and Mrs. S. Goodwin, Miss W. Cahill, Mr. and Mrs. R. W. Archer, Miss M. Knight, Mr. P. G. Hanna, Mr. A. E. G. Moore, and Mr. and Mrs. S. W. Aitken.

ST. JOSEPH'S YOUNG PRIESTS' SOCIETY

400 DELEGATES AT ANNUAL CONGRESS

The fifth annual Congress of St. Joseph's Young Priests' Society (Vocational Branches), which was held yesterday at Balcamp Hall College, Dublin, was attended by four hundred delegates and members.

Mr. M. J. O'Neill, Chairman of the Vocational Branches' Committee, who opened the afternoon session, said that the organisation comprised thirteen branches, with a membership of thirty thousand.

The Very Rev. Canon McMahon, P.P., Clontarf, who presided, said that to-day there was greater need for the mobilisation of spiritual forces than for man-power.

The Very Rev. Dr. M. P. Cleary, O.P., Dublin, read a paper on "Active Service," in which he said that the time had come for more intensified missionary activity.

Senator Sean Campbell dealt with the support which the Society received from the working classes, and said that he looked forward to the day when they should have in it a real vocational organisation, in which every Catholic would take part.

The Rev. A. Gwynn, S.J., said that Ireland was becoming more and more mission-minded.

The Rev. P. McKevitt, D.Ph., St. Patrick's College, Maynooth, read a paper on "Christianity: the Salvation of the Social Order," in which he said that the real obstacle to social reform was a difficulty of the moral order. People, he said, were unwilling to make sacrifices.

THE QUESTION OF RACE

ARCHDEACON TOWNSHEND'S VIEW

Whatever faults Christianity might have developed it was not distinguished by narrow local or national prejudices, said the Ven. Archdeacon George Townshend in the course of a sermon in St. Patrick's Cathedral, Dublin, yesterday.

To-day that pride of race and of nation which marked the Jew in the early days of Christianity and which Christianity discredited, had arisen again and increased in strength. They could trace its beginning to the time of the Renaissance, when explorers discovered strange lands and returned with stories which gave birth to the idea that when foreigners were different, they were inferior. Europe began to win a position of increasing economic supremacy and the infiltration of Europeans to other continents was so marked that there were now some 150 million Europeans living outside the continent of Europe. So rapid was Europe's climb to ascendency that the white man lost his perspective and forgot the debts which the world owed to the other continents and countries—to Asia and Africa, Persia, India and China. The Europeans began to believe that the white race was inherently superior to every other race; later sections of the white race began to believe that they were in a special degree superior to other sections.

The idea of one race being innately superior to others, or of the existence of distinct and separate races, did not derive from the Bible or from science. Science could not attribute any clearly defined meaning of the word "race"; there was no pure race in existence. There was nothing to show that any one group or race was inherently superior to others; great civilisations had been built by the co-operation of various races. There was nothing in science or in human experience, or the teachings of history, to justify racial prejudices which patriotism had extolled and on which modern policies had so often—and so unhappily—been based; they were as anti-social as they were anti-Christian.

IRISH NEWS IN BRIEF

Clonmel Horse Show Abandoned.—The Committee of Management have decided to abandon this year's Clonmel Horse Show, fixed for a date in July.

* * *

Muckross Abbey.—There were 8,000 pilgrims at Muckross Abbey, Killarney, yesterday, for the ceremonies marking the sixth centenary of the foundation of the abbey and the coming of the Franciscans to Kerry. Solemn High Mass was celebrated by the Most Rev. Dr. O'Brien, Bishop of Kerry. A sermon was delivered by the Rev. Father Costello, O.F., Tralee.

* * *

Wrong Standards.—Speaking at Laoighis County Feis yesterday, Senator Liam O Buachalla said that the survival of the Irish nation depended on the restoration of the Irish language. False standards were being imposed on this country as a result not of our proximity to Britain or our trading with Britain, but because of our attempts to follow her codes and standards.

* * *

Donegal Feis.—Feis Thirconaill, founded by the late Cardinal O'Donnell thirty-five years ago, took place at Letterkenny on Saturday. This year the entries in the dancing section are almost doubled, with six hundred entries. The Technical School exhibits were much admired, and the home industries section was declared to be one of the finest seen at the feis.

* * *

Prayers for Peace.—Special prayers for peace were recited in all Catholic churches throughout Ireland yesterday in response to the appeal made by the Archbishops and Bishops after their meeting at Maynooth on Tuesday last. The statement issued after the meeting, over which Cardinal MacRory presided, was published in the *Irish Times* last Wednesday. This statement was also read in the churches yesterday, and there will be further special prayers for peace on Friday next.

ST. MATTHEW'S PARISH, IRISHTOWN

SUMMER FETE

The Archbishop of Dublin on Saturday performed the opening ceremony at the summer *fête* in aid of parochial funds which was held in the Parochial Hall of St. Matthews Parish, Irishtown.

The Rev. R. E. Weir was in the chair, and a vote of thanks to the Archbishop, proposed by Mr J. C. Erskine, was seconded by Colonel The O'Callaghan.

The principal stallholders were:—Household (day schools)—Miss Pepper, Mrs. Coath and Miss Faulkner. Sweets—Mrs. Whitty, Mrs. Burgess. Ice-cream—Miss Luger and officers and members of the 5th Company, Girls' Life Brigade. Country Produce (the Mothers' Union)—Mrs. Luger, Mrs. Booth. Handkerchiefs—Miss Tyrer and members of the choir. Stationery and Books—(C.E. Society)—Miss Holmes and Members. Men's Wear and Toilet Preparations (Select Vestry)—Churchwardens (Colonel The O'Callaghan and Mr. J. C. Erskine) and members of the Select Vestry. Utility Stall (Y.W.C.A.)—Mrs. J. Syms, Miss Blackwell. Needlework (ladies' work party)—Mrs. Erskine, Mrs. Hitchcock. Amusements—Mr. F. Warnock, Mrs. Warnock. Tea and Cakes—Mrs. Ffolliott, Miss Weir.

WORK FOR WOMEN

TO THE EDITOR OF THE IRISH TIMES.

SIR,—In the present crisis public attention is fixed on matters that seem of immediate urgency. In the Senate the question of refugees from various European countries has been raised, and a plea made for Government provision for war victims.

One direct consequence of the war situation has been the closing down of the Irish sweepstakes, and the consequent wholesale dismissal of the employés, practically all women. The number of women formerly employed on sweepstake work ran to about 3,000. Most of these are now drawing unemployment benefit, 12s. weekly, which will in turn cease after six months, when many who are destitute will be forced to apply for relief. The majority of those women had dependents, aged parents, young children, invalid husbands. The lot of all is pitiable; at a conservative estimate over 500 are destitute, the rest are now dependent on hard-pressed families.

Had some public calamity, such as bombardment, shipwreck or fire, made suddenly destitute a few thousand women, the public conscience would be instantly roused, and some fund would be raised to help. The need here is just as great, if not so dramatic in form. The victims are Irish-women; alternative work, save in a few instances, is not to be found; no private help is adequate to meet such an emergency.

The Government has already put forward a scheme for providing work for men in its turf development plan. It has mooted no scheme for the women, many of whom would far prefer work to unemployment money. It is important that someone should raise the matter publicly and put it up to the authorities to take immediate action.

We rely upon you to give your support and sympathy and practical help in formulating some scheme to alleviate the distress of your countrywomen.—Yours, etc.,

W. SHORT.

Women's Social and Progressive League,
Lincoln Chambers, Dublin,
June 29th, 1940.

PREVENTION OF CRUELTY TO ANIMALS

At the weekly meeting of the Dublin Society for Prevention of Cruelty to Animals, held at 29 South Frederick street, Miss Hillas presided, and there were also present:—Mrs. Shewell, Dr. Trevor S. Smith, Mr. J. Patterson, Mr. F. S. Roberts, Mr. B. St. G. Lefroy and Mr. E. S. Cromie.

Eighty-six dogs and 263 cats were brought to the Home at Grand Canal quay during the week.

The following subscriptions were received—Miss A. Lemass, 10s.; Miss Beryl Nichols, £1; C. O. Browne, £1; Mrs. M. E. Brown, £1; Miss H. Cosgrave, 5s.; T. Travers, 5s.

Donkey Prize Fund—Miss Blakeney, 10s.; F. S. Roberts, 10s.; Miss A. Lemass, 5s.; Miss McElnay, 5s.; Miss Murphy, 10s.; C. O. Browne, £1; Miss Colthurst, 5s.; Mrs. M. E. Brown, 5s.; Mrs. Leonard Murphy, 10s.; Miss A. L. Johnston, 5s.; J. B. Yeats, 10s.

SIR JOSEPH DAVISON A PRIVY COUNCILLOR

The Governor of Northern Ireland has appointed Sir Joseph Davison a member of the Privy Council of Northern Ireland. Sir Joseph Davison, a member of the Northern Ireland Senate, is leader of the Belfast Orangemen.

LADY MOSLEY DETAINED

Lady Mosley was detained by plain clothes police officers at her home, Savehay Farm, Denham, Buckinghamshire, on Saturday.

Lady Mosley is the third daughter of Lord Redesdale, and a sister of Miss Unity Mitford. She was formerly Mrs. Bryan Guinness.

SALE OF MATCHES CONTROLLED IN BRITAIN

The British Board of Trade announces that under the defence regulations an Order has been made which places under control the sale of matches by manufacturers or importers, and comes into force from to-day. The control is designed to safeguard supplies which are reduced through the loss of imports from European countries.

St. Vincent de Paul Sunshine Fund.—Last Saturday 102 boys were taken on a week's holiday to Sunshine House, Balbriggan by the Society of St. Vincent de Paul Sunshine Fund. Already this year 402 children (196 boys and 206 girls) have enjoyed a holiday at Sunshine House.

POETRY OF W. B. YEATS

THE ARTIST AND THE MAN

MR. ELIOT'S CRITICAL ESTIMATE

THE first one of what is intended to be a series of Yeats Memorial Lectures was delivered in the Abbey Theatre last night by Mr. T. S. Eliot. For the younger poets of England and America, said Mr. Eliot, he was sure that their admiration of the poetry of Yeats had been wholly good. His idiom was too different for there to be any danger of imitation; his opinions too different to flatter and confirm their prejudices. It was good for them to have the spectacle of an unquestionably great living poet, whose style they could not echo and whose ideas contradicted those in vogue among them.

Yeats, he proceeded, would not have had such influence had he not become a great poet; but the influence of which he spoke was due to the figure of the poet himself, to the integrity of his passion for his art and his craft, which provided such an impulse for his extraordinary development. Unlike many writers, he cared more for poetry than for his own reputation as a poet or his picture of himself as poet. Art was greater than the artist, and that feeling he communicated to others, which was why younger men never were ill at ease in his company.

"This, I am sure, was part of the secret of his ability, after becoming unquestionably the master, to remain always a contemporary."

A COMPARISON

There was, he thought, a difference between the development of Shakespeare and Yeats, which made the latter case still more curious. With Shakespeare one saw a curious, continuous development of mastery of his craft of verse, and the poetry of middle-age seemed implicit in that of early maturity. But in the case of Yeats the kind of development seemed to him unique. Returning to his earlier poems after making a close acquaintance with the later, one saw, to begin with, that in technique there was a slow and continuous development of what was always the same medium and idiom. When he said development, he did not mean that many of the early poems, for what they were, were not as beautifully written as they could be. But the best of them had this limitation, that they were as satisfactory in isolation as "anthology pieces," as they were in the context of his other poems of the same period.

A PERMANENT EXAMPLE

The intensity of Yeats's own emotional experience hardly appeared in the earlier volumes. They had sufficient evidence of experience of his youth, but it was from the retrospections in some of his later work that they had their evidence. To have accomplished what Yeats did in the middle and later years was a great and permanent example, which poets to come should study with reverence, of what he had called character of the artist—a kind of moral, as well as an intellectual, excellence. Yeats was pre-eminently the poet of middle age. The young could see him as a poet who, in his work, remained in the best sense always young—who even, in one sense, became young as he aged. But the old, unless they were stirred to something of the honesty with oneself expressed in the poetry, would be shocked by such a revelation of what a man really was and remained.

AS DRAMATIST

"I do not know where our debt to him as a dramatist ends," said Mr. Eliot, "and in time it will not end until the drama itself ends."

There were some poets whose poetry could be considered more or less in isolation for experience and delight. There were others whose poetry, though giving equally experience and delight, had a larger historical importance. Yeats was one of the latter—he was one of those few whose history was the history of their own time, who were a part of the consciousness of an age, which could not be understood without them. That was a very high position to assign Yeats, but he believed that it was one which was secure.

TRIBUTE TO MR. ELIOT

Introducing Mr. Eliot, Professor H. O. White, who presided, said that he welcomed him on behalf of the Friends of the Irish Academy of Letters, under whose aegis the lecture was given. The date had been chosen as the nearest to the birthday of the poet that it had been possible to arrange. They hoped to have these lectures annually, on some subject connected with Irish literature. In Mr. Eliot they recognised one of the greatest of living poets and critics. Modern of the moderns, he remained in the great tradition of English poetry.

Perhaps more than any other, he had seen the terrifying futility of their modern life. He had recognised, with a vision rare among modern poets, the fundamental association between religion and poetry.

A vote of thanks to the lecturer was passed on the motion of Mr. Monk Gibbon, seconded by Riobaird O Farachain.

ELECTION OF CHAIRMEN

Navan Urban Council re-elected Mr. Patk. Fitzsimons as Chairman and Mr. A. Sherlock as Vice-Chairman.

Mr. P. N. O'Gorman was re-elected Chairman of the New Ross Urban Council for the 22nd time.

Messrs. J. Donnelly and P. Lonergan were re-elected respectively Chairman and Vice-Chairman of Carrickmacross Urban District Council.

Mr. M. Moriarity was re-elected Chairman and Mr J. McAuley Vice-Chairman of the Letterkenny Urban Council.

Carrick-on-Suir Urban Council elected Mr. James Babington as Chairman and Mr. Patrick Bourke Vice-Chairman.

Wicklow Urban District Council re-elected unanimously Mr. J. Everett Chairman and Mr. W. O'Grady Vice-Chairman.

Portlaoighise Town Commissioners.—Mr. T. Tierney was re-elected for the fifth successive term.

For the thirteenth successive time Mr. John McCormack (Fianna Fail) was elected Chairman of Limerick County Council. Mr. M. O'Donnell (Fianna Fail) was re-elected Vice-Chairman.

For the past 24 years the chair of the Ennis Urban Council has been filled by Senator T. V. Honan (Fianna Fail). He again has been unanimously re-elected.

Leitrim County Council re-elected unanimously Mr. Stephen Flynn, T.D., as Chairman and Mr. John McGarry as Vice-Chairman.

DROWNED WHILE BATHING

WATERFORD MAN'S FATE

FROM OUR CORRESPONDENT.

WATERFORD, Saturday.

Mr. Gerard Kelly, junior, manager of Messrs. T. and H. Gallwey's Spirit Stores, Waterford, a Freeman of the City and a member of the Waterford Boat Club (of which he was secretary for several years) and Waterford Dramatic Society, lost his life while bathing at Tramore (Guilameen) Cove.

At the inquest, which was held by Dr. Myles Shelly, Deputy Coroner for County Waterford, and a jury, Dr. Nicholas Purcell, Tramore, stated that he was called to Guilameen at about 9.15 p.m. He saw there a body floating in the sea about sixty yards from the slip. He examined the body when it was brought ashore, and he found life was then extinct. He was of the opinion that the primary cause of death was heart failure, due to shock, excitement and over-exertion.

A verdict in accordance with the medical evidence was recorded.

TO-DAY (MONDAY)
AND EVERY DAY THIS WEEK

Brown Thomas
SALE of SUMMER HATS

GROUP 1

The usual Prices of the Hats in this Group were from 10/- to 18/11. All this season's styles, in Straw and Felt, in black, brown and navy. There are also some beautiful White Straws included. Come and see them! All one Price **5/-**

GROUP 2

A large number of the Hats in this Group were selling last week from 16/11 to 25/11. Black, brown and navy Straws and Felts to choose from—every one a fresh Summer Mode. Now all one price **10/-**

GROUP 3

All our Models are included in this Group, in beautiful new Straws and Felts. Most of them are now less than half the usual price. All now reduced to 25/- and **21/-**

BROWN THOMAS INVITE YOU TO A MOST ATTRACTIVE PHOTOGRAPHIC EXHIBITION IN THE NEW EXTENSION, UNDER THE AUSPICES OF THE ROYAL INSTITUTE OF ARCHITECTS AND THE ARCHITECTURAL ASSOCIATION OF IRELAND.

ADMISSION FREE, OF COURSE!

BROWN THOMAS & CO., LTD., GRAFTON STREET, DUBLIN

DEFEND IRELAND, NORTH AND SOUTH

MINISTER'S CALL FOR RECRUITS

70,000 NOW ENROLLED FOR SERVICE

SPEAKING at an all-party meeting at Mullingar yesterday, Mr. Frank Aiken, Minister for the Co-ordination of Defence Measures, announced that over 70,000 men had now offered their services with the Colours and the Local Security Force, a fact that showed that the spirit of voluntary service was not dead, and he hoped it never would be.

As a nation this country did not contribute in any way to the situation out of which this terrible war had arisen; they had deepest sympathy with all the people affected by it. As Irishmen there was one thing they all desired, and that was that the war should not engulf any portion of this island, North or South. If, even now, all the people were united in a single, sovereign, neutral State, the chances of being involved in war for both the present divisions of the country would be reduced many fold.

FOR THE NORTH TOO

We, he said, in this part of the country not only wish to come through the war ourselves unscathed, but we wish to bring out of it also unscathed our brethren in the six counties of all classes and creeds. If there are some who would not be a party to an honest effort to safeguard this island from destruction and its women and children as well as its manhood from slaughter, nobody would prevent them from betaking themselves elsewhere to work off their belligerency. Looked at even from the point of view of those to whom the interests of the neighbouring island are supreme, it is of infinitely greater strategic importance that this island should be a strong and united neutral, with high morale and a firm purpose to defend its liberties vigorously, than that it should be a weak and reluctant belligerent torn with doubt and division.

Even though 70,000 had enrolled, Mr. Aiken said he was not satisfied, and would not be until every able-bodied man had joined one form of service or another. They must as rapidly as possible become a nation in arms, in which the cream of their young men would be ready to dash to whatever point was attacked with the rest of the man-power organised, and ready to co-operate in defence of their own districts.

I.R.A. VETERANS

As they were aware, the Local Security Force was being divided into two sections, one of which would be armed and the other would be a local auxiliary unarmed police. In the type of warfare in which they might be engaged the former would be invaluable in vital protection work which would otherwise have to be done by the regular forces, who would thereby be freed for the main task of striking hard and fast at the attacking forces. He hoped no man would consider himself too remote to join the security forces. The Government relied especially on veterans of the I.R.A. to play a major part in making the local force effective in every parish and townland in the country.

He urged women to join the Red Cross, in which, after about six weeks' training, they could do valuable work. Also that every family should provide itself with some form of protection against air attack. In many cases a cellar or outhouse could be converted into a bullet and blast-proof shelter.

"We have chosen our national general," concluded Mr. Aiken, "and if we wish to be successful we must all obey his orders promptly and with military precision. Those who hang back or who disobey orders in this hour of crisis are like the soldier who will only fight when he wishes and against the enemy of his choice. Such people are no use to any country or any army."

MR. MACENTEE'S WARNING

The illusion that they could feel secure and live unmolested had brought other people down; he wished to destroy the illusion that, while the world rocked about Ireland, the people here might feel secure, said the Minister for Industry and Commerce (Mr. Sean MacEntee), addressing an all-party meeting in Cavan on Saturday.

They should hope and pray that they should not perish because of the illusion which a large number of the people held that this country was invulnerable to attack. There was no mighty fleet to defend Ireland, the only safeguard was the manhood of the country disciplined and equipped—which would make it clear that an invader could not come unresisted and that his tenure would not be an easy one.

Attackers came to take whatever natural riches the attacked country possessed. Ireland had no gold or iron or coal, but it had got the most fertile soil in Europe.

When appealing for young men to join the defence forces, Mr. MacEntee said that they must make it clear to any prospective attacker that his job would be a futile one. "Every one of us must be prepared to place his life and his resources at the disposal of the nation in the interests of the people." The Minister added that the local defence force would play an important part in the defence of the country if the worst came to the worst.

DANGER OF ATTACK

Mr. James Dillon, T.D., addressing the same meeting, said that the country was in danger of attack, as the result of circumstances which they could not control, and if they did not defend the country it would become the battlefield for two immense foreign armies, because invasion by one belligerent would result in the other belligerent coming to dislodge him.

The people of this country were not asked to fight for property; they were asked to enrol in defence of freedom and individual liberty.

The Very Rev. John Maguire, Administrator, V.F., who presided, said that the Most Rev. Dr. Lyons, Bishop of Kilmore, had directed him to say that he was in full sympathy with the objects of the meeting, and wished it every success.

The Right Rev. Dr. Hughes, Bishop of Kilmore, wrote: "I believe that it is the duty of every citizen to defend his country to the best of his ability, and I hope that the Government will receive every support from the manhood of the country in their effort to avert or to combat the dangers which threaten it. I wish the meeting every success."

T.D.S HELD UP

Two members of the Dail—Mr. James Dillon and Mr. James Coburn—were stopped by members of the R.U.C. when they crossed the Border into Northern Ireland by car on an unapproved road while on their way to a meeting at Rosslea, Co. Fermanagh, on Saturday. After satisfying themselves as to the identity of the car's occupants, and that the papers concerning the vehicle were in order, the police permitted the deputies to continue their journey. The incident was due to the fact that all signposts in Northern Ireland have been removed by the local authorities.

At the meeting, which was for the purpose of unveiling an A.O.H. banner, Mr. Dillon said that the permanent unity of the country could be secured only on the basis of friendship and Christian charity; its achievement by any other means must leave afterwards the seeds of dissension and resentment that would hamper the progress of the country for generations to come. Just as there were extremists in the South, so there were extremists in the North, and whatever the good-will might be amongst the masses of the people on both sides of the Border, there were the two groups to keep old enmities alive and stir up new dissensions, each hoping that—in the consequent upheaval—power without responsibility would fall into their hands.

The march of events might bring home to all elements on both sides of the Border the fact that the common safety of all Ireland ultimately depended on Ireland being one in peace and war.

CONTRACT BRIDGE

IRISH CLUB CHAMPIONSHIP

Ennis won the final of the Southern Section of the Irish Club Championships when they defeated Waterford by 2,910 points off 48 boards. The teams were: Ennis—Messrs. V. Roughan, T. D. Cooper, J. Dignan, Mrs. M. F. Dowling. Waterford—Dr. N. Purcell, Mr. L. Doolan, Mrs. K. Keller, Miss A. Coghlan.

At the end of the first 12 boards Waterford led by 840 points. At the end of the second 12 Ennis had reduced this lead by 110 points. When 12 had been played in the second half Ennis had wiped out the deficit and were leading by 2,020 points.

In the last 12 boards Ennis added a further 890 points.

Travel—
SHAW SAVILL LINES
to
SOUTH AFRICA AUSTRALIA & NEW ZEALAND

8, AUSTRALIA HOUSE, STRAND, LONDON, W.C.2.
Tel.: Temple Bar 9341.

GARDEN FETE

ST. BARTHOLOMEW'S MISSIONARY FUNDS

The midsummer garden *fête* held in the Church Home grounds, Clyde road, on Saturday afternoon in aid of St. Bartholomew's missionary funds and social service in Dublin was a very enjoyable function.

Declaring the *fête* open, Miss Diana Barton said that by contributing to the support of the missionary funds patrons were helping to preserve the connecting links with the peoples in those distant countries in which their missionaries were at work.

The Rev. Canon Simpson said that St. Bartholomew's maintained two students at an Indian school and also had been able to support the missionary in East Africa. In addition they assisted in the promotion of social services which provided playgrounds and other amenities to large numbers of poor, ill-fed and poorly-clad children in the City of Dublin.

Commander Coote said that upwards of 2,500 children frequented their playgrounds, and, in addition to the ordinary games there, many of them were taught useful occupations like knitting. Now they were about to start an Irish dramatic class among those children.

During the afternoon there were many games and amusements, and clever dancing by the pupils of Miss Ruth Harkness.

Various stalls were run by the Misses Nowell, Miss Power Steele, Miss Hilliard (tea), Misses Brown, Misses Heard, Miss Yates, Mrs. Cole and Miss Kells (ices, strawberries); Mrs. Mahon, Mrs. Reamsbottom and Mrs. Noel Gilbert (household); Mrs. Webb, Miss Nolan, Miss Moffat and Miss Keane (variety). Games and competitions were run by Miss Hamilton, Miss Mathews, Miss Douglas and Miss P. Staples.

NUGGET POLISH
MAKES A FINE JOB OF ALL FOOT-WEAR
1½d 3d 6d
Supreme for Quality

EXCITI

Free State G
Matona

VISITORS to Limerick Junction Saturday had plenty of thri shape of exciting finishes, races being won by necks and sh The most exciting, perhaps was which Matona prevailed over Red the June Plate, and it was a pu fine riding effort on the part of W that enabled Mrs. K. Kelly's horse a short head after Red Shaft had a lot of leeway in the closing st was not out of turn that Matona his owner with a race, for he had dis in many races, but now ran generously to withstand the challen top-weight.

Howard previously had been to th Glen of Aherlow, who, in the Holic had a winning margin of a neck favourite, Gransden, and this capa weight jockey by adopting a policy every post a winning one had his di

Although the field for the Munste chase stopped short at four, the none the less interesting on that ac it provided a rare duel between K and Sir Sen, which resulted in a victory for Mr. E. Brophy's fou who was meeting older horses on u able terms on the weight-for-age sc was his third success in steeplecha markable record for a horse of su years, and he now goes out of trai rest well earned.

Miss M. O. Mathieson, a Glas and a newcomer to the ranks of Ireland, who is acting as Joint the Ormonde Hounds, had a succ St.

EXCITING FINISHES

Free State Gains Third Success: Matona Beats Red Shaft

VISITORS to Limerick Junction races on Saturday had plenty of thrills in the shape of exciting finishes, different races being won by necks and short heads. The most exciting, perhaps was that in which Matona prevailed over Red Shaft in the June Plate, and it was a particularly fine riding effort on the part of W. Howard that enabled Mrs. K. Kelly's horse to win by a short head after Red Shaft had made up a lot of leeway in the closing stages. It was not out of turn that Matona credited his owner with a race, for he had disappointed in many races, but now ran on very generously to withstand the challenge of the top-weight.

Howard previously had been to the fore on Glen of Aherlow, who, in the Holiday Plate, had a winning margin of a neck from the favourite, Gransden, and this capable light-weight jockey by adopting a policy of making every post a winning one had his due reward.

Although the field for the Munster Steeplechase stopped short at four, the race was none the less interesting on that account, for it provided a rare duel between Free State and Sir Sen, which resulted in a short-head victory for Mr. E. Brophy's four-year-old, who was meeting older horses on unfavourable terms on the weight-for-age scale. This was his third success in steeplechases, a remarkable record for a horse of such tender years, and he now goes out of training for a rest well earned.

Miss M. O. Mathieson, a Glasgow lady and a newcomer to the ranks of owners in Ireland, who is acting as Joint Master of the Ormonde Hounds, had a success when St. Martin, an aged horse, who had previously run well in a flat race at Leopardstown, romped home an easy winner of the Cashel Hurdle. The winner was a sound favourite, and there was such another satisfactory result for backers when Mr. P. J. Ruttledge's Humbert, ridden by Joe Canty, prevailed by a neck over Prince Mafia in the Southern Plate.

Saffron Hill, carrying Miss Dorothy Paget's colours, completed a series of three consecutive wins when scoring a runaway victory in the Barronstown Steeplechase. Details :—

3.0—**CASHEL PLATE** of 100 sovs. Second 10 sovs., third 5 sovs. A weight for age hurdle race. 2m.

Miss M. O. Mathieson's b. g. ST. MARTIN, by Tommy Atkins—Doreas, a, 11-3...A. Brabazon 1
Mr. A. P. Harris's PETER WOLFE, 4, 10-7 Owner 2
Mr. W. Dwan's ST. WOLSTAN, 5, 11-3 E. J. Kennedy 3

Also ran—Derk, 11-3 (Mr. T. Molony); Ray of Hope, 11-3 (T. W. Ryan); Lightning, 11-3 (P. J. Murphy); Kersey, 11-3 (T. Hyde). (Winner trained by C. Brabazon.)

Betting—5 to 4 agst. ST. MARTIN, 4 to 1 each Peter Wolfe and Kersey, 5 to 1 Derk, 100 to 8 St. Wolstan, any other. Tote (2/-)—Win, 5/6; places, 3/-, 3/6.
Won 4l.; 3l. Derk 4, Kersey 5, Lightning 6.

3.30—**HOLIDAY PLATE** of 50 sovs. Second 5 sovs. A weight for age flat race. 1m. 1f.

Mr. A. P. Harris's br. f. GLEN OF AHERLOW, by Young Lord—Diana Bula, b. g. W. Howard 1
Mrs. D. B. McKenna's GRANSDEN, 3, 8-9 M. Wing 2
Mr. J. R. Jackson's SILVER VIXEN, 4, 9-9 C. Smirke 3

Also ran—Miss Franco, 9-9 (Harry Holmes); Phantomtoi, 9-9 (E. J. Kennedy); Spring Wave, 9-9 (I. J. Moore); Euphrosyne, 9-9 (A. Brabazon); Blazing Fire, 9-9 (M. Beary); Nore Valley, 8-2 (C. Nevin). (Winner trained by Owner.)

Betting—6 to 4 agst. Gransden, 7 to 2 GLEN OF AHERLOW, 5 to 1 Silver Vixen, 6 to 1 each Miss Franco and Euphrosyne, 10 to 1 any other. Tote (2/-)—Win, 10/-; places, 2/6, 2/-, 3/6.
Won neck; 1½l. Blazing Fire 4, Miss Franco 5, Spring Wave 6.

4.0—**MUNSTER STEEPLECHASE** of 200 sovs. Second 20 sovs., third 10 sovs. A weight-for-age steeplechase. 3m. 100yds.

Mr. E. Brophy's bl. g. FREE STATE, by Embargo—Free and Easy, 4, 11-12 J. Barrett 1
Lord Queenborough's SIR SEN, 6, 12-5 D. L. Moore 2
Mr. J. V. Rank's BRENNAN, 5, 11-3 T. Hyde 3

Also ran—Solids, 11-3 (N. T. Molony). (Winner trained by J. A. Parkinson.)

Betting—Evens Brennan, 2 to 1 agst. FREE STATE, 7 to 2 Sir Sen, 10 to 1 Solids. Tote (2/-)—Win, 6/6; forecast, 18/-.
Won short head; 15l.

4.30—**JUNE PLATE** of 300 sovs., presented by the Government of Ireland). The winner 75 per cent., second 15 per cent., third 10 per cent. of the stake, inclusive of entrance and acceptance fees, which will be added to the stakes. A handicap flat race. 2m.

Mrs. K. Kelly's b. g. MATONA, by Spion Kop—Molly Adare, a, 8-2 ..... W. Howard 1
Capt. D. W. Daly's RED SHAFT, 4, 9-13 E. M. Quirke 2

Also ran—Mansura, 8-13 (H. Beasley); Prophet's Thumb, 8-9 (Joe Canty); Margo, 8-1 (John Doyle); Miss Rhythm, 8-0 (Mr. T. Beary); My Kat, 8-0 (W. Farrell); Sagwell, 8-0 (G. Wells). (Winner trained by W. J. Kelly.)

Betting—5 to 4 agst. Atlantwood, 3 to 1 Red Shaft, 6 to 1 Miss Rhythm, 7 to 1 Margo and Mansura, 10 to 1 MATONA or any other. Tote (2/-)—Win, 19/-; places, 5/6, 3/6, 3/6.
Won short head; 2l. Margo 4th, Miss Rhythm 5th, Mansura 6th, Egmont 7th.

5.0—**SOUTHERN PLATE** of 50 sovs. Second 5 sovs. For two-year-olds. 5f.

Mr. P. J. Ruttledge's b. c. HUMBERT, by Coup de Lyon—War Plume, 9-0 ..... Joe Canty 1
Mr. H. M. Hartigan's PRINCE MAFIA, 8-10 J. Walsh 2

Also ran—Avon Star, 8-10 (J. Moylan); Lover's Tress, 8-10 (W. Maher); Arion, 8-10 (C. Smirke); Latest Fashion, 8-10 (M. Wing); Young Fairy, 8-10 (R. Cartwright); Heads Up, 8-10 (W. Howard); Miss Albany, 8-10 (M. Beary). (Winner trained by Jas. Canty.)

Betting—3 to 4 on HUMBERT, 5 to 2 agst. Arina, 5 to 1 Prince Mafia, 10 to 1 Free Fun or any other. Tote (2/-)—Win, 4/6; places, 2/6, 6/-, 6/6.
Won neck; 1l. Miss Albany 4, Avon Star 5, Young Fairy 6.

5.30—**BARRONSTOWN PLATE** of 100 sovs. Second 10 sovs., third 5 sovs. A handicap steeplechase. 3m.

Miss D. Paget's b. g. SAFFRON HILL, by Invergeigh—Loobagh, a, 11-8.....D. L. Moore 1
Mr. C. Balding's JACKBROOK, a, 10-7...T. Hyde 2
Miss P. Stokes's PARK KNIGHT, a, 11-9 P. J. Cahalin 3

Also ran—Steeltip, 12-0 (W. T. Gundry); General Toots, 10-5 (Mr. H. Harty); The Lamb III., 9-9 (J. Baulk). (Winner trained by C. A. Rogers.)

Betting—7 to 4 on SAFFRON HILL, 3 to 1 agst. Jackbook, 8 to 1 each The Lamb III. and General Toots, 10 to 1 each Park Knight and Steeltip. Tote (2/-)—Win, 3/6; places, 2/6, 4/-.
Won 10l.; 8l. The Lamb III. 4, Steeltip 5.

TOTE DOUBLE (5/- stake)—Matona and Humbert; dividend £9 1/-; 26 winning tickets; pool £261 10/-. Day's pool £1,482; last year £1,477 18/-.

In the interest of public health, the Limerick racecourse premises were disinfected with Jeyes' Fluid —(Advt.)

GREYHOUND RACING

SHELBOURNE PARK RESULTS

FINE PERFORMANCE BY NEGRO'S CROWN

Negro's Crown, last year's Irish St. Leger winner, put up a fine performance in winning the Open Sweepstake on Saturday night at Shelbourne Park. Though unfavourably drawn, he took an early lead, and never left his supporters in doubt. His time, 30.02 secs., was the fastest of the night. Details :—

DUBLIN STAKE—Mrs. D. Noonan's NOTED LEADER (2), 2 to 1, 1; JUNGLE FOUNTAIN (4), 4 to 1, 2; CACKLE (1), 4 to 1, 3. Also ran —Two Bright Eyes (3), 6 to 1; Brandane Star (5), 4 to 1; Prince Shep (3), 4 to 1. 1l.; 4l. 30.78 secs.

SANDYMOUNT SPRINT (360 yards)—Miss S. Young's SHAKE N' YOURSELF (6), 3 to 1, 1; SPIRAM (1), 5 to 2, 2; RICHMOND BELLE (5), 5 to 1, 3. Also ran—Meitlesome Meta (2), 6 to 4; Swift Gaelic Lady (3), 6 to 1. 4l.; 3l. 20.53 secs.

SHELBOURNE HURDLE—Mr. J. McKernan's JOLLY HOKEY (3), 6 to 4, 1; CLOONEEN WAR LORD (6), 4 to 1, 2; BAYTOWN PARK (4), 7 to 2, 3. Also ran—Fairview Willie (1), 2 to 1. 2l.; 2l. 31.72 secs.

OPEN SWEEPSTAKE (550 yards)—Mr. W. Dobson's HOYE'S HEIGHTS (4), 3 to 1, 1; TIMBER ROE (2), 5 to 2, 2; CRYSTAL WAVE (1), 5 to 2, 3. Also ran—Carmel (3), 5 to 1; Son of Dutch (5), 4 to 1; Crossgar (6), 6 to 1. 1½l.; 2l. 31.90 secs.

OPEN SWEEPSTAKE — Miss B. Kelly's NEGRO'S CROWN (5), 7 to 4, 1; YOUNG GODIVA (3), 6 to 1, 2; ANOTHER DANCING WILLIE (1), 2 to 1, 3. Also ran—Share Together (6), 5 to 1; Monalia Bob (4), 6 to 1; Dodo's Sandills (2), 4 to 1. 6l.; 4l. 30.02 secs.

OPEN SWEEPSTAKE (550 yards)—Mr. J. Campbell's TOWER BALL (1), 10 to 1, 1; SHE'S TIDY (5), 5 to 1, 2; NORESIDE RUBY (2), 2 to 1, 3. Also ran—Merry Matchmaker (6), 6 to 4; Pampero (4), 2 to 1; Ankle Dock (3), 4 to 1. 3l.; 2l. 31.81 secs.

CITY BITCH STAKE—Mr. N. Mahony's PLAY LADY (1), 4 to 1, 1; SHE'S BRILLIANT (5), 4 to 1, 2; WITHOUT WINGS (4), 7 to 1, 3. Also ran—Lady Lambo (2), 5 to 2; Fond Fashion Again (3), 5 to 1; Bella Windgap (6), 10 to 1. 3l.; 2l. 30.95 secs.

OTHER TRACK RESULTS

DUNMORE PARK—True Time (13/2), Craig Nan (7/2), Moneyrea Again (8/1), Dark Mail (4/1), Silver Chum, (6/4), Silver Shadow (6/1), Myroe Midnight (2/1).

CORK—Race Chariot (6/1), Master Andrew (4/6), Millfield Dasher (3/1), Troy's Glen (evens), Reenigher Hero (1/2), Ballymoie Wave (3/1), Lackeroo (2/1).

MULLINGAR—The Lad (4/6), Airgead Gael (2/1), Roddell's Ellen (evens), Kit's Island (6/1), King of the Meadows (2/1), Count Godiva (6/4), Mystery Road (2/1), Negro's Girl (evens).

SHELBOURNE PARK—TO-NIGHT

8.15—**525 YARDS**—Dignity's Pup, Feather Rod, Grand Tranks, Odd Fee, Rough Neck, Breezy Inlet, T.P.'s Sandills, Lanching Landmark.

525 **YARDS**—Mitchell's Black, Baytown Mystery, Elton Dasher, Rathkenny Rebel, First Rose of Summer, Golden Rascal.

360 **YARDS**—Liffey Lady, Quintin Belle, Free Moleskin, Election Kid, Hustle Baby, Kathleen Marie, Noble Duchess.

525 **YARDS**—Keep Trebbling, Crossgar, All Port, Tempestuous, Midnight Biff, Carmel, Crystal Wave, Son of Dutch.

525 **YARDS**—Dashing Sheevra, Kilmainham Lass, Young Spinster, Judy Is Generous, Ferocious Rebel, Glenmahon Blonde, Swift Gaelic Lady, Spiram.

525 **YARDS HURDLES**—Baytown Star, Ceolan Booster Generator, Knockea Nation, Rathard Steak, Black Bogey.

525 **YARDS**—Bright Kid, Lily L., Hetty Molly, Black Sally, Beaded Easter, Cairo Kisses, Cute Nell, Evening Outlook.

THIS WEEK'S RACING FIXTURES

IRELAND.

Tuesday—Tramore.
Wednesday and Thursday—Bellewstown.
Saturday—Baldoyle.

SWIMMING

SCHOOLGIRLS' TITLES

Schoolgirls' Swimming and Diving Championships, open to schools affiliated to the Leinster Branch of the Irish Amateur Swimming Association, will be held at Blackrock Baths on Wednesday, 10th July, at 6 o'clock. Entries should be sent to the Secretary, Ladies' Swimming Committee, Leinster Branch, L.A.S.A., Blackrock Baths.

CLONMEL HORSE SHOW ABANDONED.

CRICKET

JACOBSON'S CENTURY FOR TRINITY

Merrion, who have reached the final of the Leinster Senior Cup, had a notable success at Anglesea road on Saturday, when they inflicted their first League defeat on Phœnix by 26 runs, thus confirming cup form. Runs were hard to get, and Merrion, who batted first, were out for 144, the best effort being that of C. J. Little, who made a delightful 55, while he had excellent assistance from C. Mara who weighed in with 23.

Mara played a big part in the Merrion success, for his clever and disturbing fast bowling was chiefly responsible for the comparative collapse of Phœnix, who were all out for 118. J. C. Boucher made an excellent 32 and J. F. McClure batted sturdily for his 20, while J. A. Byrne and F. M. Quinn also offered staunch resistance.

Dublin University wound up their league season with a victory over Pembroke in the College Park by 82 runs. Batting first on an easy wicket, Trinity, in two and three quarter hours, put together 213, when the innings was declared with five wickets down. Pembroke, with two and a quarter hours to bat, never looked like getting the runs, and, after losing half their wickets for 23, were all out five minutes from time for 131.

L. C. Jacobson made his first century in Senior League cricket this season. Going in first wicket down, he was unbeaten at the declaration, and his 107, which was made without blemish, included twelve boundaries. In partnership with L. H. Shrago, who got 43, 99 runs were added for the third wicket.

At Claremont road, Leinster just scrambled home against Y.M.C.A. by 14 runs. The batting on both sides was extremely poor, with the exception of that of N. H. Lambert, for Leinster, and G. Boate, for Y.M.C.A.

THE SCORES

Merrion, 144 (C. J. Little 55, C. Mara 23, Pigot 3 for 68, B. Quinn 3 for 26, Boucher 32, J. F. McClure 20). **Mara 5 for 32, Hart 3 for 23, Curley 2 for 27).**

Dublin University, 213 for 5, declared (L. C. Jacobson not out 107, L. H. Shrago 43; Pembroke, 131 (S. G. Murphy 63, Shrago 5 for 48, Harvey 3 for 32).

Leinster, 91 (N. H. Lambert 22, Dobson 7 for 37, Hirst 3 for 48); **Y.M.C.A., 77** (G. Boate 24, Graham 5 for 23, Pemberton 2 for 19).

CAPT. JAMESON'S XI. AND ST. COLUMBA'S DRAW

At St. Columba's College on Saturday, Captain T. O. Jameson's XI., who included T. G. McVeagh, J. B. Ganly, Sir George Colthurst, Sir John Maffey and Hon. G. Spring-Rice, and the College team played a drawn game. McVeagh played an admirable innings of 139. Score :—

CAPTAIN JAMESON'S XI.—C. Hall-Dare c. Crowe b. R. Wright, 0; J. Burkhardt c. Tyrrell b. Aston, 23; T. G. McVeagh b. Medlicott, 139; J. B. Ganly b. Ward, 10; Sir George Colthurst, b. Medlicott, 10; Captain T. O. Jameson l.b.w. b. W. Wright, 5; Sir John Maffey b. Aston, 15; H. Eustace Duckett b. Aston, 0; Hon. G. Spring-Rice not out, 9; G. V. Nixon c. and b. Aston, 5; Tyrrell, 1; J. Plasmmons c. W. Wright b. Tyrrell, 4. Extras, 12. Total, 221.

Bowling—Medlicott, 2 for 56; W. Wright, 2 for 21; R. Wright, 1 for 26; H. W. Aston, 3 for 63; Ward, 1 for 53; Tyrrell, 2 for 4.

ST. COLUMBA'S COLLEGE—P. H. Seale c. Burkhardt b. Jameson, 46; T. Crowe l.b.w. b. Ganly, 2; W. A. Wright b. Eustace Duckett, 0; D. E. Liddle l.b.w. b. Ganly, 17; J. R. Aston c. Burkhardt b. Spring-Rice, 18; H. G. Medlicott c. and b. Jameson, 1; D. J. Ward b. Sir J. Maffey, 19; H. W. Aston b. Sir J. Maffey, 0; J. R. Tyrrell b. Ganly, 5; A. H. Colvin not out, 27; R. A. Wright not out, 30. Extras, 11. Total (for 9 wkts.), 177.

Bowling—Ganly, 3 for 43; Eustace Duckett, 1 for 39; Jameson, 3 for 36; Sir J. Maffey, 2 for 8; Spring-Rice, 1 for 16.

ULSTER SENIOR CUP

The semi-finals of the Ulster Cup are between Woodvale and Queen's and Armagh and North of Ireland, and will be played on July 20th. Saturday's results in the competition were :—

Waringstown, 70 (J. H. Barnes 7 for 28); Armagh, 71 for 6.

Woodvale (holders), 123 (R. McCutcheon 50); Cliftonville, 55 (H. Armstrong 6 for 12).

Queen's, 150 (S. H. Carson 60); Donaclonay, 77.

North of Ireland, 237 (J. Ritchie 97); Mucksmore, 77.

Ulster Senior League—Cregagh, 90; North Down, 91 for 8.

MUNSTER TEAM

The Munster team to play Leinster at Cork on July 12 and 13 has been chosen as follows :—H. Hall (Cork County and Church of Ireland), S. Leopold (do.), J. Jermyn (do.), L. F. Knight (Cork County and Constitution), R. W. Fox (do.), M. F. Murphy (do.), C. J. O'Donnell (do.), M. C. Mahony (Bohemians), W. Read (Cork County), R. H. McQuillan (Cork County and Bohemians), H. Frackleton (Church of Ireland). Subs.—R. Murphy (Cork County and Bohemians), M. O'Reilly (Bohemians), G. Ferguson (Constitution).

ROWING

BELFAST REGATTA

There were no Dublin or Drogheda crews at the Belfast Regatta, which was held on the Lagan on Saturday, having been cut down to a one-day fixture. Results :—

Mulholland Cup (Maiden Fours)—Methodist College No. 1 beat Belfast Commercial.

Schools' Cup (Fours)—Methodist College "A" beat Methodist College "B."

Carrickfergus Cup (Senior Fours)—Belfast Commercial beat Belfast B.C.

Bryce Cup (Maiden Eights)—Belfast Commercial beat Portadown.

Ulster Cup (Junior Fours)—Queen's rowed over.

LAWN TENNIS

NORWOOD'S FINE SUCCESS

GLENAGEARY AND U.C.D. WIN THEIR SECTIONS

Norwood, Glenageary, and University College have won their sections in Class One of the Men's Interclub Competition. In the semi-final this evening University College will meet Glenageary at Glenageary, and the winners will oppose Norwood in the final next Wednesday. The defeat of the holders, Lansdowne, at Norwood on Saturday provided the surprise of the season, and was a most exciting struggle.

C. A. Kemp gave his team a great start by defeating Hon. Rose 6-4, 2-6, 6-4, and K. H. Maynard very nearly emulated his leader against A. E. Fannin. The latter had to save a match point in the second set before finally getting home at 1-6, 6-4, 6-2. Lansdowne's only other success in the Singles was gained by G. P. Jackson over L. P. Gibney, for Norwood won the last three matches. M. B. Treacy beat B. Mathews, B. C. Cunningham beat H. Archer, and A. V. Swanton beat R. J. Egan.

Lansdowne hit back by winning the second and third Doubles, as everything depended on the top match. Rose and Fannin had match points against Kemp and Maynard in the final set, but were defeated in the end, the score being 6-4, 5-8, 8-6.

In Section B the issue lay between Glenageary and Mount Pleasant, and the former, on their own courts, won 5-3. They took four of the six Singles, and one Doubles proved sufficient to bring them through. University College had no difficulty in coming through Section C, and in their last match on Saturday they overwhelmed Anglesea 9-0.

Results :—

Section A—Norwood 5, Lansdowne 4.
Section B—Glenageary 5, Mount Pleasant 3.
Public University 5, Carrickmines 4, Kenilworth 3.
Section C—University College 9, Anglesea 0.
Section D—L.C.C. Rathmines 4.

INTER-CLUB SECTIONAL WINNERS (MEN)

Class I.—(A) Norwood, (B) Glenageary, (C) University College.
Class II.—(A) Norwood, Mount Temple, or Claremont; (B) Cherrymount, (C) L.C.C., (D) Dromcondra; (E) Elm Park, (F) Sandycove.
Class III.—(A) Shandon, (B) Norwood, (C) Terenure C.C.M.S., (D) Ballinteer, (E) Lansdowne, (F) Ashbrook, (G) Ierne, (H) University College, (J) Sandford Church.
Class IV.—(A) Blackrock, (B) Pioneer or Ballinteer, (C) Grosvenor, (D) Ashbrook, (E) Grafton (F) Thorndale.

FIXTURES.

To-day—Class II., Section A—Norwood v. Mount Temple. At Norwood.
To-morrow—Winners v. Claremont.

BLACKROCK FINALS

The finals of the Blackrock, Cork, Tournament on Saturday resulted as follows :—

Men's Singles, final—B. A. Haughton beat P. C. South—6-3, 6-1, 3-6, 8-6.

Women's Singles, final—Miss F. Kearney beat Miss Foley—6-4, 6-2.

Men's Doubles, final—E. M. Daly and W. J. Dwyer beat P. A. Ryan and E. I. Harte Barry —6-4, 6-4.

Mixed Doubles, final (Championship of the South of Ireland)—E. M. Daly and Miss O'Donoghue beat F. C. South and Miss F. Kearney—8-6, 4-6, 7-5.

Men's Singles Handicap, final—P. C. Healy (minus 3) beat J. Healy (minus 2)—6-2, 6-3.

Women's Singles Handicap, final—Miss D. Lyons (plus 2) beat Miss P. O'Connor (minus 15)—6-3, 6-7, 7-5.

Men's Doubles Handicap, final—J. N. Berry and D. C. Mahony (minus 15-2) beat H. Musgrave and J. Reardon (plus 2)—6-3, 6-3.

Men's Doubles Handicap, final—Mrs. M. J. Daly and Miss Lyons (minus 3) beat Miss U. O'Leary and Dr. K. O'Sullivan (plus 3)—7-5, 6-2.

POLO

ELM PARK RECOVER

THREE GOALS' LEAD LOST BY MONTPELIER

ELM PARK	3	**MONTPELIER**	5

At the Nine Acres, Phœnix Park, on Saturday, Elm Park, after being three goals in arrears at the end of the first chukkar, defeated Montpelier by 8 goals to 5. Play in the third chukkar was especially brilliant, sweeping from end to end at top speed, and with all the players hitting the ball well, interest never flagged.

In the first period Mr. Johnson and Mr. Player (2) scored for Montpelier but Elm Park fivened up in the second chukkar, when Major Kirkwood went into the field, and in the first minute he placed the ball nicely for Mr. Phibbs to reduce the lead. Major Kirkwood scored from a sixty yards' free hit after Mr. Phibbs had been obstructed on his way through. The pace was speeded up in the third chukkar, and two goals by Mr. MacAulay and Major Kirkwood in as many minutes put Elm Park in the lead by 4-3. Montpelier, however, were not long in arrears, for Mr. Player soon equalised.

Elm Park again went in front in the fourth period, Mr. Usher scoring with a fine backhander, and goals in the fifth chukkar by Mr. Phibbs, Mr. Tyrrell and Major Kirkwood gave Elm Park a lead of 8-4. They were never in any danger of losing in the final session, in which Mr. Johnson scored for Montpelier.

Montpelier—Mr. G. Malcomson (6 chukkars), Mr. A. Player (6), Mr. J. Johnson (6), Mr. W. Major (4), Mr. D. Dunne (2).

Elm Park—Mr. R. H. Usher (5 chukkars), Mr. D. W. Phibbs (5), Mr. W. Tyrrell (5), Major T. W. Kirkwood (5), Mr. C. J. MacAulay (4).

Umpire—Mr. J. J. Durack.

YACHTING

INCIDENTS IN DUBLIN BAY CLUB RACES

COQUETTE'S HARD LUCK IN WAGS' EVENT

There were two "incidents" in Saturday's racing under the D.B.S.C. flag. In one, Mantis, of the Mermaid class, filled just before the finish, and in the other Coquette ryfbel on a mark when she held a long lead in the Wags race, and at a time also when a win was a certainty for her. It would have been her third in a week. The wind was strong and puffy from west, and the Mermaids and wags were kept inside harbour. Details :—

R.A.Y.C. Corinthian Match for 21-Footers. Start 2.50 p.m. Finish—Estelle (winner), 5h. 25m. 12s.; Inisfallen (2nd prize), 5h. 22m. 1s.; Oola, 5h. 23m. 4s.; Geraldine, 5h. 23m. 25s. Garavore retired.

D.B.S.C. Handicap for 17-Footers. Start 3.5 p.m. Finish—Deliginis (winner) (8m.), 4h. 37m. 53s.; Silver Moon (2m.), 4h. 39m. 53s.; Bobolink (7m.), 4h. 40m. 30s.

D.B.S.C. Handicap for Mermaids. Start 3.15 p.m. Finish—Iolar (scr.), 4h. 25m. 15s.; Amy (2nd prize) (3m.), 4h. 26m. 27s.; Daphne (3rd prize) (2m.), 4h. 26m. 40s.; Mona (winner) (6m.), 4h. 28m. 15s.; Nombril (3m.), 4h. 29m. 21s.; Tuano (5m.), 4h. 29m. 50s.

D.B.S.C. Handicap for Water Wags. Start 3.25 p.m. Finish—Phyllis (2nd prize) (2m.), 4h. 35m. 8s.; Fanny (5m.), 4h. 39m. 11s.; Blue Bird (5m.), 4h. 40m. 25s.; Penelope (2m.), 4h. 40m. 42s.; Vela (winner) (6m.), 4h. 40m. 53s.; Badger (3rd prize) (6m.), 4h. 40m. 41s.; Mavis (4th prize) (6m.), 4h. 42m. 9s.; Mollie (5m.), 4h. 46m. 44s.; Sprite (10m.), 4h. 47m. 4s.

HOWTH CLUB

The Howth Sailing Club's annual Lambay Island races proved a big attraction on Saturday. Huzure, one of the limit boats, secured first prize in the open handicap, while Rosemary, one of the D.B.S.C. boats, was a smart winner of the match for 17-Footers. Results :—

17-Footers. Start 3.30 p.m. Finish—Rosemary (winner), 6h. 12m. 22s.; Pauline (2nd), 6h. 12m. 38s.; Zalda (3rd), 6h. 13m. 28s.; Echo, 6h. 14m. 8s.; Oona, 6h. 14m. 10s.; Leila, 6h. 14m. 55s.; Mimosa, 6h. 17m. 10s.; Anita, 6h. 21m. 23s.

Eileen finished third, but suffered a recall at the start and did not return and was disqualified, as was Rita.

Handicap for Cruisers. Start 3.35 p.m. Finish : Mauna (scr.), 5h. 44m. 30s.; Aideen (12m.), 5h. 53m. 28s.; Punchillo (6m.), 5h. 54m. 21s.; Espanola (12m.), 6h. 53m. 47s.; Mavis (12m.), 5h. 56m. 39s.; Aeolella (11m.), 5h. 56m. 56s.; Saqeen (15m.), 6h. 3m. 4s.; Maureen (18m.), 6h. 3m. 28s.; Huzure (1st prize) (38m.), 6h. 13m. 45s.; Osmunda (3rd prize) (34m.), 6h. 14m. 38s.; Charm (28m.), 6h. 14m. 56s.; Jay (2nd prize) (45m.), 6h. 20m. 48s.; Boneen (36m.), 6h. 31m. 49s. Also competed—Mabel (40m.), 6h. 33m. 10s.; Marie (42m.), 6h. 35m. 6s., and Alethea (retired).

CYCLING

NEW TANDEM RECORD

T. T. Quinn and E. Kirwan (City of Dublin C.C.) won the fifty miles tandem championship of the C.R.A. in a race from Ashtown to Navan and back yesterday. Covering the distance in 1 hour 50 mins. 25 secs., they beat T. Hughes and W. Barclay, the holders of the title, by 1 min. 4 secs., and beat the latter pair's Irish record by 44 secs. Third fastest of the eight teams that finished were P. Clarkin and J. Fagan (Celtic), who did 1 hour 53 mins. 43 secs. With teams of first and fifth places, and an aggregate time of 3 hours 44 mins. 20 secs., the City of Dublin Club won the team award.

LADIES' HANDICAP

Riding from scratch with Miss M. Nugent, the holders of the record, Miss M. Radburn (National) made the fastest time, and beat the record in the 25 miles open handicap for ladies, promoted by the National Club, on the Navan road, last afternoon. She returned a time of 1 hour 9 mins. 34 secs., beating the record by 15 secs. Second fastest was Miss Nugent, who did 1 hour 12 mins. 2 secs., and in third place was Miss Hyland, Celtic, who was two minutes slower.

The field of nine included two members of the Ulster Ladies C.C., and one of the latter, Miss L. Neill, National, third in the handicap, which was won by Miss I. Clarke, Alco (5 mins.) by 28 secs. from Miss Radburn.

GAELIC GAMES

FAUGHS TOO STRONG FOR ÉIRE OG

LOUTH MINORS ENTER LEINSTER FINAL

(BY PAT'O.)

FAUGHS	4-7	**ÉIRE OG**	2-6

Four pipe bands lent colour at Croke Park yesterday to the tournament organised by the Irish Red Cross. The gold medals—gifts of the Irish insurance companies—were presented by Mrs. Clarke, Lord Mayor, who thanked all concerned for the success of the promotion and the teams for a fine hurling display. There was a good attendance.

Points were exchanged between Langton and Gray before Wade gave Faughs a lead of two points from frees. P. Devitt doubled a ball which Darcy drove to the net, and Faughs led 6-2. Fahy and Langton had minors for Éire Og, but close to half-time Devitt crossed well for Downes to double home a good goal. Faughs led 11-4 at half-time.

Éire Og hurled best in a bright third quarter, during which Langton shone. He crashed home two scores, and the board read 2-5 to 1-5. Faughs again forced the pace, and two grand goals by Mullane and Leahy gave them a sound lead. Butler piled up a Kilkenny recovery before Fahy and Langton pierced the Dublin defence. Langton was the opportunist for Éire Og, but Faughs were the more uniform side, and they finished the hour without distress. They are probably the best individual team in Ireland.

LOUTH BEAT DUBLIN

LOUTH	1-8	**DUBLIN**	0-8

Louth used the wind well to run up four points (Kiernan and Carr) before O'Meara opened for Dublin. Brennan had a fine Louth goal, and the visitors led 1-4 to 0-2 at half-time. Dublin played better after the change over, and O'Shea and O'Meara brought the score to all but level terms at 7 points to 6, but two good points by Carr put Louth into the final.

LEINSTER HURLING FINAL

The Leinster senior hurling final between Dublin and Kilkenny will be played at Kilkenny on July 21st. Dublin and Meath footballers meet at Drogheda Nea on Sunday next.

OTHER RESULTS

MUNSTER CHAMPIONSHIPS.

At Cork. Senior football—Kerry 4-6, Tipperary 1-5. Minor football—Kerry 3-5, Cork 2-3.

CONNAUGHT CHAMPIONSHIP.

At Sligo. Senior football—Sligo 2-4, Mayo 1-7.

LEINSTER CHAMPIONSHIPS.

At Carlow. Junior football—Kildare 2-6, Wexford 2-3. Minor football—Wexford 3-6, Laois 3-6.

SCHOOLS' ATHLETICS

Good Performances at Annual Events : Big Attendances

SANDFORD PARK SCHOOL

The beautiful grounds in Sandford Park were thronged on Saturday for the School's annual sports. Among those present were :—Mr. Justice and Mrs. Hanna, Senator R. G. and Mrs. Rowlette, Dr. L. and Mrs. Abrahamsen, Dr. and Mrs. Robinson, Dr. J. and Mrs. Ashe, Dr. and Mrs. Downey, Dr. E. and Mrs. B. Solomons, Comdr. and Mrs. Sauerzeveig, Capt. and Mrs. Mann, Capt. and Mrs. Sheehan, Rev. H. G. and Mrs. Forde, Mrs. R. M. Smylie, Dr. and Mrs. Synge, Capt. and Mrs. Dooley, Miss Cordner, Dr. and Mrs. Boyd, Dr. and Mrs. Wilson, Mrs. Rees, Mr. and Mrs. Davis, Mrs. and Miss Morgan, Mr. and Mrs. Large, Mr. and Mrs. Wiltshire, Mr. and Mrs. Henderson, Mr. and Mrs. Archer, Mr. and Mrs. Wilson, Mr. and Mrs. Campbell, Mr. and Mrs. Pasley, Capt. and Mrs. Law, Mr. and Mrs. White, Mrs. Orr, Mr. and Mrs. Mather, Mr. Hodges, Mr. and Mrs. Stevens, Mrs. Brown, Miss Drury, Mr. and Mrs. Allman Smith, Mr. and Mrs. Engert, Miss Sweeney, Mrs. Johnston, Miss Douglas, Mr. and Mrs. Stronach, Mr. and Mrs. Simms, Mr. and Mrs. Waterston, Mr. and Mrs. Reid, Mr. and Mrs. Buchanan, the Misses Davidson, Mr. and Mrs. Stewart, Mr. and Mrs. MacNair, Mr. and Mrs. Bradshaw, Mr. and Mrs. Cottell, Mr. and Mrs. Eaton, Miss Clarke, Miss Evans, Mr. and Mrs. Brassington, Mr. and Mrs. Pim, Mr. and Mrs. Thompson, Mrs. Bateman, Mr. and Mrs. Pielou, Miss Fayle, Miss Baskin, Miss Grey, Miss Gillespie, Mr. Forbes, Mr. and Mrs. Haughton, Mr. and Mrs. Joughin, Mr. and Mrs. Kinmouth, Mr. and Mrs. Trueman, Mr. and Mrs. Tennant, Mr. and Mrs. Larmour.

Mrs. Mann, wife of the chairman of the directors, distributed the prizes.

Championships.—100 Yards, Senior—P. J. Bradshaw, 1; R. A. Smith, 2; B. Davis 3. Junior—E. Boland, 1; J. G. Buchanan, 2; D. Larmour, 3.

220 Yards Handicap, under 12—J. F. Simms, 1; D. Campbell, 2; M. Brown, 3. Under 11—C. Cottell, 1; M. E. Mather, 2; D. R. Morris, 3. Under 10—J. Browne, 1; T. Brassington, 2; H. McMahon, 3.

100 Yards, Old Boys—G. R. Almond, 1; G. Morrow, 2; A. Davis, 3. Senior—R. A. Smith, 1; E. Lee, 2; J. Avison, 3. Under 16—P. J. Bradshaw, 1; S. Boland, 2; D. Larmour, 3. Under 14—J. G. Buchanan, 1; A. Keegan, 2; M. Keating, 3. Under 13—T. K. Bateman, 1; B. H. Sauerzeveig, 2; W. T. Pollock, 3.

220 Yards, Senior—P. J. Bradshaw, 1; R. A. Smith, 2; E. Lee, 3. Junior—S. Boland, 1; J. G. Buchanan, 2; D. Larmour, 3.

440 Yards—R. A. Smith, 1; N. Roche, 2; P. J. Bradshaw, 3.

Half Mile—R. A. Smith, 1; N. Roche, 2; D. Large, 3.

Relay—Upper 6th won.

Obstacle Races, Senior—F. Synge and D. Large. Junior—M. Keating and N. Campbell.

Throwing the Cricket Ball, Senior—B. Davis, 1; E. Charles, 2; E. Lee, 3. Junior—D. Eaton, 1; A. Stevens, 2; D. Larmour, 3. Under 13—D. Campbell, 1; J. Henderson, 2; R. Morris, 3.

Long Jump, Senior—P. J. Bradshaw, 18ft. 9ins., 1; R. A. Smith, 17ft. 6ins., 2; R. Charles, 16ft. 6ins., 3. Junior—D. Larmour, 15ft. 3ins., 1; J. G. Buchanan, 14ft. 6ins., 2; A. Stevens, 14ft. 4½ins., 3. Juvenile—J. F. Simms, 12ft. 6ins., 1; B. Finegan, 12ft. 2ins., 2; W

Motor Vehicles and Cycles

MOTOR CARS.

AUSTIN Cars and Lorries.—Lincoln and Nolan, Ltd., 57/58 Lower Baggot street, Dublin. T

CITROEN.

We have still a few CITROEN Saloons available and can offer good delivery.

ASHENHURST WILLIAMS & CO., LIMITED,
15 TALBOT PLACE, DUBLIN. 28 C

R. W. ARCHER & CO., LTD.,
FORD MAIN DEALERS,
65 LOWER MOUNT STREET and
75 SOUTH CIRCULAR ROAD,
DUBLIN.

PASSENGER and COMMERCIAL MODELS from Stock, also TRACTORS, SPARE PARTS, and First Class SERVICE AND REPAIRS. X

AUSTIN 8 Saloon, 1939, done 600 miles, new, insured.—L 996, this office. 28 C

DODGE 1937 26 h.p. Saloon, finished dark blue, with cloth upholstery; excellent appearance and condition; written guarantee; £165.—Huet Motors, Lower Mount street, Dublin.

FOR Sale, new Austin 12 dark blue Saloon, not yet registered; price £361 10/-; immediate delivery. Address "Z 1127, Austin," this office. 26 A

STANDARD 1936 12 h.p. Saloon, four door, sliding roof, finished green-black; most attractive car, with de luxe equipment; £70. — Huet Motors, Lower Mount street, Dublin.

STANDARD 4 door Saloon, 1935, leather upholstery, good tyres, excellent condition; £60 or near offer.—Wynne, Glendalough. 28 D

VAUXHALL 14 1939 de Luxe Model Saloon, very well shod, in beautiful condition, fitted with wireless, for immediate Sale; £125, cash or hire purchase. Seen by appointment.—L 1012, this office. 28 A

Layettes
For your Baby
Newells
76 GRAFTON ST. DUBLIN

MOTOR CARS WANTED CONTINUED

WOLSELEY 1934 16 h.p. Saloon, black, with brown leather upholstery; excellent condition, good tyres, sliding roof; £40.—Huet Motors, Lower Mount street, Dublin.

AUTO-CYCLES.

AUTO-CYCLES in stock at 28 guineas, or £2 18/- deposit and 50/- monthly.—Kelly's, Bachelor's Walk. T

MOTOR CYCLES.

ARIEL, B.S.A., Excelsior, Francis Barnett, Matchless, Triumph. Catalogue free. Easy payments. Agents everywhere. Write for terms. Distributors: Erne Co., 17 Lower Baggot street. 8 X

GARAGE ACCOMMODATION AND

GARAGE, rear Hampton House, 83 Leinster road, 5/- weekly. Telephone 95344. 28 C

LORRIES, VANS, MOTOR AND STEAM HAULAGE.

HEARSE on Ford V-8 chassis, with reconditioned engine, six months' guarantee; new streamline body, attractive fittings; photos; reasonable price; attractive outfit.—Thompsons, F.I.M.T., Mallow. S 27

BICYCLES.

B.S.A.—The World's Best Value. A quality Cycle at a reasonable price. Give us a call before deciding on your new model.—Kelly's, Bachelor's Walk. T

RALEIGH—Call and inspect our range of Models. Catalogues and all particulars.—Kelly's, Bachelor's Walk. T

HOUSES AND LANDS CONTINUED

RATHGAR—Recommended, pre-war, red-brick, non-basement House on select road; 2 reception, 6 bedrooms, new boiler, garage space; £1,250.—Allen and Townsead, 11 Stephen's Green. 27 B

RATHFARNHAM Road, Terenure—Semi-detached, non-basement House; 2 reception rooms, 4 bedrooms, kitchen, h. and c. bath, electric light; garden, garage; remission 2/3 rates for 11 years to run; price £900. Recommended by Thos. Dockrell, Sons and Co., Ltd., Agents. 28 C

ROSTON, Alma road, Monkstown—House and Furniture for Auction, on the Premises, Wednesday next, 3rd July, at 12 o'clock; well built and conveniently situated semi-detached non-basement House, possessing every modern requirement, garage. Full particulars of this strongly recommended house, which is in excellent order, from the Auctioneers, Thos. Dockrell, Sons and Co., Ltd. 27 B

SANDYCOVE—Forty Villa, close Forty Foot; large selection beautiful detached Houses.—Boag, Blackrock, over Monument Creamery. 27 B

"SANTESSA," 14 Leicester avenue, Rathgar—Modern, spacious non-basement Residence, containing 3 reception cloakroom, 5 bedrooms, double garage, nice gardens; low outgoings; open daily, Auction Sale 3rd July, 1940, at 35 Kildare street, by Jackson Stops and McCabe 26 X

TERENURE—Non-basement, pre-war, 2 sittingrooms, 4 bedrooms good garden conservatory, garage, Price, £800. Keys, Prim Bros., 21 Dawson street. 26 A

TERENURE—Quarter acre, neat, six-roomed Residence, detached, £975; productive, secluded gardens; bus line.—Arthur Jones, Auctioneers. 27 B

WILLIAMVILLE, 30 Howth road, Clontarf, for Auction, at our Property Saleorooms, South Great George's street, Thursday next, 4th July, at 1.15 o'clock; brick built, non-basement house, 7 apartments, electric light, good garden, space for garage. Inspection recommended by the Auctioneers, Thos. Dockrell, Sons and Co., Ltd. 27 B

8 DUNDELA Park, Sandycove (off Elton Park)—Roomy, semi-detached, modern House, in delightful locality, by reliable building contractors; 2 reception, sunny, sitting, 4 bedrooms, garage, E. and W. aspect; 2/3 remission of rates for four years; pre-war price; on view. Apply J. and E. Thompson (Dublin), Ltd.; 'phone 72635 (2 lines) 23 X

111 CHURCH road, off East road—Interest in Lease of Shop and House, for Auction, at our Property Saleroom, South Great George's street, Thursday next, 4th July, at 1.15 o'clock. Full particulars from the Auctioneers, Thos. Dockrell, Sons and Co., Ltd. 27 B

£800—DARTRY: secluded, peaceful Home; 6 apartments; fresh decoration. — Arthur Jones, Auctioneer. 27 B

95194 'PHONE if Letting, Selling or Purchasing Houses, small Holdings, Farms, Shops or Flats.—William Humphreys Browne, 38 Braemor Park, Rathgar. 12 25

HOUSES TO LET.

AT 9 Lower Fitzwilliam street—Large House, 12 rooms, completely overhauled and decorated; suitable for boarding house or conversion into flats; rent £150 p.a. and rates, valuation £46. Apply "St. Andrew's," Serpentine avenue, Ballsbridge. 'Phone: 427 Ballsbridge. 8 25

A COMPACT, modern House, Terenure; special fittings: perfect order; 3 bedrooms; garage; £104, free; open aspect.—Browne and Dixon, 2 Dawson street. 28 C

ALLEN and Townsend, 11 Stephen's Green, Offer Houses to Rent, Crumlin £78, Ranelagh £84, £90; Harold's Cross £90, Templeogue £91, S.C.R. £100, Donnybrook £226, Rathmines £100, Sandymount £104, Dun Laoghaire £104, Blackrock £112, Sydney Parade £120. 27 B

A DJACENT Castle Avenue, Clontarf—Modern detached House, 4 bedrooms, 2 reception, bathroom with automatic heater, large, bright kitchen, special design; whole house expensively carpeted; vegetable garden, in full crop; owner retiring to country; will Let or Sell.—L 1015, this office. 28 C

BALLSBRIDGE—Superior House; 2 reception, 4 bedrooms, all conveniences.—L 908, this office. 27 B

HOUSES for Letting, Furnished and Unfurnished Apply Prim Bros., 21 Dawson street. X

LET or Sell, 13 Grosvenor Square, 8 rooms, kitchen, bathroom. Key, 12. 25 A

LEESON Park—Semi-detached, private Residence, garage; would Sell. Inquire 15 Clyde road. 27 B

NEW House, Chesterfield Grounds, Booterstown avenue; 7 rooms, kitchenette, bathroom, cloakroom, etc.; garage; £120. 27 B

OFF Cowper Road—To be Let, Unfurnished, a semi-detached, non-basement, modern House, containing 2 reception rooms (expensive fireplaces), 3 bedrooms, kitchen, h. and c. bath, electric light and plugs; garden, garage; rent £100, free. Strongly recommended by Thos. Dockrell, Sons and Co., Ltd., Agents. 28 C

RATHMINES—House to Rent, six-roomed, e.l., gas, small garden; £90, free.—L 930, this office. 27 B

RATHMINES—Modern Residence, in good order, 2 reception rooms, 5 bedrooms, etc.; rent, £75 p.a., plus rates.—Hamilton and Hamilton, Ltd., 60 Dawson street. 27 X

SANDYCOVE—To Let, attractive, modern, non-basement, semi-detached House, beautifully situated; convenient all services; large drawingroom, dining-room, 4 bedrooms, maid's room, bathroom, h. and c., 2 lavatories; electric, gas; £100, free.—L 863, this office. 26 A

ST. Kevin's Park, Dartry Road—To be Let, Unfurnished, semi-detached, non-basement House; 2 large reception rooms, 4 bedrooms, maid's room, tiled kitchen, h. and c. bath, electric light; garden, garage; reasonable rent. Full particulars and keys from Thos. Dockrell, Sons and Co., Ltd., Agents. 28 C

TO Let, 11 Lower Fitzwilliam street; suit professional man; 6 rooms and kitchen; £95 p.a. and rates, valuation £27. Apply "St. Andrew's," Serpentine avenue, Ballsbridge. 'Phone: 427 Ballsbridge. 8 25

179 RATHGAR Road—Thoroughly modernised, four bedrooms, with hot and cold water, two sittingrooms; garden, garage. Also sunny Garden Flat, two bedrooms, sittingroom, kitchenette. Moderate rents. Apply 'phone 91035. 28 C

HOUSES AND LANDS WANTED TO RENT OR PURCHASE.

FEE-SIMPLE Ground or Profit Rents required immediately; state price, etc.; cash down.—L 1023, this office. 28 C

LADY requires immediately House or Flat, £72-£90; North or South side.—L 1026, this office. 28 C

WANTED to Purchase, a medium sized, detached, non-basement House; must be situated close to either Donnybrook or Blackrock R.C. Churches; price approximately £2,500/£2,000. Replies to Thos. Dockrell, Sons and Co., Ltd., Agents. 28 C

WANTED by Government Official, medium size House, non-basement; Ballsbridge, Donnybrook; £70 to £80 (inclusive); garage or garage space.—L 1029, this office. 28 A

WANTED, Furnished, detached Bungalow, suburbs Dublin. Address "Z 1182, Bungalow," this office.

APARTMENTS AND FLATS TO LET.

DUBLIN AND DISTRICT.

ABOUT beautiful Furnished and Unfurnished Flats, Guest Houses, Bed-Sittingrooms, etc.; all parts Apply "Ideal Agency," 6 Nassau street. 'Phone 62520. 29 D

ABSOLUTELY self contained, new, city Flats (all floors); select and convenient; individual bathrooms, fitted-out kitchenettes; latest equipment; beautifully decorated; moderate rents.—Charles Archer, 23 Ely place. 'Phone 62200. 28 C

A WELL Furnished Flat, containing four rooms, kitchenette, bathroom, own halldoor; 12 guineas monthly. Apply, 11.30 to 1, 64 Northumberland road. 26 A

AT 11 Upper Pembroke street—Full or Partial Board; moderate; comfortable, central. 26 A

AT 40 Northumberland Road—Guest House; exclusive accommodation; personal supervision; visitors catered for. 'Phone, 63480. 26 A

AT 25 Maspil road—Superior Accommodation, Divan fled Sittingrooms; personal supervision; telephone. 28 C

AT 9 Serpentine avenue, Ballsbridge, visitors to Dublin will find comfortable Accommodation, day, week or permanent. 27 B

ACCOMMODATION, superior Guest House, 3 Pembroke road; cuisine, cleanliness, comfort. 'Phone 61904. 28 C

A NICE Self-contained Flat, 3 rooms, all electric.—A 25 Merrion square. 27 B

ATTRACTIVE, Self-contained, comfortably Furnished Flat, sitting, two bedrooms, etc., garage.—6 Lower Fitzwilliam street. 28 C

AT 38 Leinster road, Rathgar, Apartments; no other boarders. 28 C

ALL electric, self contained Hall Flat, adjoining Stephen's Green; expert workmanship; private entrance; modern bathroom, specially equipped kitchenette; perfect order; resident caretaker; public telephone; moderate rent. Apply Charles Archer, 22 Ely place. 'Phone 62200. 29 D

AT 49 Haddington road—Bed-sittingroom Divans to Let; suit business girls. 30 D

BED-SITTINGROOMS with all modern conveniences, suit business gentleman or lady, full or partial board; excellent cooking.—19 Raglan road, Ballsbridge. 'Phone 62849. 28 C

APARTMENTS & FLATS TO LET CONTINUED

BALLSBRIDGE—Small Garden Flat, two rooms, kitchenette, bathroom, own entrance, newly fitted and decorated. 'Phone: Ballsbridge, 1387. 28 C

BALLSBRIDGE District—Unfurnished Flat, three rooms, kitchenette, bath; adults; moderate.—L 880, this office. 26 A

BOARD Residence; comfortable, well kept rooms, best food; moderate.—Clareville, 40A Dartmouth square. 26 A

BOARD Residence, comfortable, select, strict cleanliness; moderate; garage; South side.—L 941, this office. 28 C

COMFORTABLE, Furnished Accommodation; visitors or permanent; board optional. — 27 Seafort avenue, Sandymount.

DUBLIN Service Flats, 28 Upper Pembroke street (telephone 62888)—Bed-sittingrooms, with h. and c. and well Furnished Suites, private bathrooms; any period; restaurant, garage. T

EARLSFORT terrace (15)—Unfurnished Flat, newly decorated, all conveniences, three rooms, kitchen, bathroom; select house. 30 D

FURNISHED Flat, select; also two room Flat. Seen, 4-9, 60 Garville avenue, Rathgar. 29 F

FURNISHED Flats, 30/- weekly.—79 Merrion square. 29 D

GENTLEMEN, Board, 20/- to 35/-; select, quiet.—26 Hatch street, Stephen's Green. 30 D

LARGE Bed Sittingroom to Let, also Flat; partial board if required.—7 Fitzwilliam square. 30 D

MODERN Bed-sittingrooms, newly furnished and decorated, every comfort, full or partial Board; moderate terms; restaurant.—15 Lower Mount street, Merrion square 27 B

MODERN, self-contained Flat, well Furnished, to Let.—47 Merrion square. 29 D

RATHFARNHAM central—Absolutely self-contained Garden Flat, spacious grounds, furnished, modern, select, 2 apartments, kitchen, bathroom, etc.; 22/6 weekly. Apply 40 Parnell square, Dublin. 'Phone 45269. 27 B

RAGLAN road, Ballsbridge—Excellent, modern Garden Flat, three rooms, hall, kitchenette, bathroom; newly decorated; own entrance; perfect condition. 'Phone: Ballsbridge, 1387. 26 C

SELF Contained, Unfurnished Flat, first floor—7 Merrion square. 28 C

SMALL, well Furnished Flat, self-contained, to Let; also Drawingroom Flat.—52 Merrion square. 26 A

SELF-CONTAINED, Unfurnished, three rooms, kitchen and bath; £72 per annum.—Jones, 10 Stephen's Green 28 A

STEPHEN'S Green (residential side) — Two large Rooms, Kitchenette, bathroom; modern fittings. Telephone 95029. 28 C

SUPERIOR self contained Unfurnished Flat, three rooms bathroom, kitchenette. Seen 27, 29 Pembroke road. 26 C

SUNNY, large, front Bedroom, use Sittingroom, suit two gentlemen; moderate.—42 Frankfort avenue, Rathmor. 28 C

SELF-CONTAINED Flats and Maisonettes, Furnished and Unfurnished, for Letting, all districts, city and suburbs. Apply Prim Brothers, 21 Dawson street. X

TO Let, well Furnished Flat, bedroom and kitchenette, hot h. and c. water, e.l., own entrance, North side; extra Bedroom if required.—L 866, this office. 26 A

TO Let, beautifully Furnished Flat; suit four.—13 Herbert street, after 6. 28 C

TO Let, Half well Furnished House, Stillorgan; garage; main bus route.—L 1054, this office. 29 D

UNFURNISHED Flat, 3 rooms, newly decorated, adults, Ashfield road. Apply 44 Ranelagh. 28 C

UNFURNISHED, three roomed Drawingroom Flat; all conveniences; adults. — 139 North Circular road. 28 C

WELL Furnished, newly decorated Flat; large bedroom (2 beds), sittingroom, kitchenette and bathroom, with geyser, gas and e.l.; no other tenants; £7 10/- monthly, includes e.l.; Morehampton road.—L 1058, this office. 29 X

11 HATCH street—Unfurnished, Three-room Flat, also Furnished Two-room Flat. 26 B

APARTMENTS AND FLATS WANTED.

GENTLEMAN wants temporary Accommodation with refined Catholic family of the professional class; none others need apply.—L 1030, this office. 28 A

LADY and Son, R.C., wish to share house, three Unfurnished Rooms, Pembroke.—L 1042, this office.

SEASIDE AND COUNTRY.

HOUSES TO LET AND WANTED.

BRAY—House to Let, facing sea, Furnished or Unfurnished, for months July, August, September, or year(s). Apply Sunshine Cafe, 1 Marlborough terrace, Bray. 28 C

BORDER Carlow — Furnished country House, 8 rooms, bathroom, garden; fishing, shooting; £2 weekly. Address "Z 1152, House," this office. 27 C

CO. Louth—Modern, Furnished House, in own grounds; 2 reception, 5 bedrooms, bathroom, hot and cold water, w.c.; £10 per month, or by year. Address "Z 1189, House," this office. 30 D

DALKEY—Furnished House, July, August or September; beautiful situation, 4 bedrooms, maid's room, kitchen, coal cellar, e.l., garage; each flat has new fireplaces, new bath and w.c fittings, and is newly decorated and has its own garden plot; rents from £84 per annum, inclusive. On view.

CAMORE House, seaside, Co. Wexford—Golf, tennis, croquet; every comfort; moderate terms; rooms available July and August. Apply George, Cahore, Gorey. 26 A

COUNTRY Board Residence wanted; parents, children (16 and 11); month, from mid-July. Terms, Box 579, Dixon, Dun Laoghaire. 28 B

DUN Laoghaire—Gentleman can have comfortable Bedroom; bath, garage, partial board; private modern house.—No. 174, Stephen's Library, Dun Laoghaire. 28 A

FOR working gentlefolk, greatly reduced terms August, September, ladies' beautiful guest house, Donegal; all country amenities. Address "Z 1145, Guests," this office. 27 B

FOXROCK—Small, attractive, Furnished, self-contained Flat, lovely position; all conveniences.—L 1022, this office. 28 C

GUESTS received lovely private residence, few yards to bathing, boating, hard court., resting, best food and accommodation, Co. Cork; state requirements. Address "Z 1139, Guests," this office. 27 C

HOLIDAYS—WICKLOW, GARDEN OF IRELAND. Lady, with is ge beautiful house and grounds, own demesne 350 acres, lovely situation, beside rail, bus, TAKES GUESTS, sea within easy reach; all our produce, cream, eggs, fruit, etc.; riding horses, tennis croquet, swimming putting, shooting, fishing; garage; reasonable. Address "Z 1132, Holidays," this office. 26 A

KINGSTOWN—Rooms available, Lady's residence; suit gentlemen; partial board; consideration. 2 sharing; beautiful surroundings.—583, Irish Times Branch Office, Dun Laoghaire.

KINGSTOWN—To Let, near Golf links, Furnished Bed-sittingroom and kitchenette.—386, Irish Times Branch Office, Kingstown.

LADY, Protestant, can have Unfurnished Front Room, Kitchenette; best locality, Dun Laoghaire. Address "Z 1144, Apartments," this office. 27 B

MONKSTOWN (sea front)—Large, Unfurnished Flat, garden, garage; private house.—7 Clifton terrace.

MEATH—Pleasant country Apartments offered lady paying guest, I.C.; modern conveniences; garage. Address "Z 1179, Apartments," this office.

ROOMS to Let, Furnished; country town, Midlands; wired for electric cooker; use bathroom; suit lady and children or retired people. Address "Z 1129, Rooms," this office. 26 B

SELF Contained Garden Flat, every convenience; suit business girl.—5 Clarinda Park West, Dun Laoghaire. 28 C

SUTTON—Furnished Flat to Let in well kept private house; 3 living rooms, large kitchenette, constant hot water, fitted basin in bedroom, use of garden, garage.—L 881, this office. 27 F

APARTMENTS AND FLATS TO LET AND WANTED. SEASIDE AND COUNTRY.

ARKLOW—Select Board Residence; ladies, 28/- weekly; modern conveniences.—Address "Z 1187, Board," this office. 29 D

ACCOMMODATION—Choice large private Houses, every comfort, bedrooms, divan bed-sittingrooms; inclusive terms, Board, 2 guineas each. Particulars, 'phone 81458, Dun Laoghaire, or address "Z 1169, Accommodation," this office. 30 D

BALLYMONEY, Co Wexford—Guests received in beautifully situated private house, standing in its own grounds, overlooking sea; wonderful safe bathing, beaches, convenient for golf.—Mrs. Corbally. 25 A

BRAY District—Guests received; beautiful surroundings; every comfort; own produce; 45/- weekly.—72, Wilder's Office, Bray. 27 B

BALLINCLEA House, Killiney, in beautiful grounds, overlooking golf links and Dublin Bay—Exclusive Self-contained Flats, 2 reception, 2 bedrooms, maid's room, kitchen, coal cellar, e.l., garage; each flat has new fireplaces, new bath and w.c fittings, and is newly decorated and has its own garden plot; rents from £84 per annum, inclusive. On view.

CAMORE House, seaside, Co. Wexford—Golf, tennis, croquet; every comfort; moderate terms; rooms available July and August. Apply George, Cahore, Gorey. 26 A

COUNTRY Board Residence wanted; parents, children (16 and 11); month, from mid-July. Terms, Box 579, Dixon, Dun Laoghaire. 28 B

DUN Laoghaire—Gentleman can have comfortable Bedroom; bath, garage, partial board; private modern house.—No. 174, Stephen's Library, Dun Laoghaire. 28 A

FOR working gentlefolk, greatly reduced terms August, September, ladies' beautiful guest house, Donegal; all country amenities. Address "Z 1145, Guests," this office. 27 B

FOXROCK—Small, attractive, Furnished, self-contained Flat, lovely position; all conveniences.—L 1022, this office. 28 C

GUESTS received lovely private residence, few yards to bathing, boating, hard court., resting, best food and accommodation, Co. Cork; state requirements. Address "Z 1139, Guests," this office. 27 C

HOLIDAYS—WICKLOW, GARDEN OF IRELAND. Lady, with is ge beautiful house and grounds, own demesne 350 acres, lovely situation, beside rail, bus, TAKES GUESTS, sea within easy reach; all our produce, cream, eggs, fruit, etc.; riding horses, tennis croquet, swimming putting, shooting, fishing; garage; reasonable. Address "Z 1132, Holidays," this office. 26 A

KINGSTOWN—Rooms available, Lady's residence; suit gentlemen; partial board; consideration. 2 sharing; beautiful surroundings.—583, Irish Times Branch Office, Dun Laoghaire.

KINGSTOWN—To Let, near Golf links, Furnished Bed-sittingroom and kitchenette.—386, Irish Times Branch Office, Kingstown.

LADY, Protestant, can have Unfurnished Front Room, Kitchenette; best locality, Dun Laoghaire. Address "Z 1144, Apartments," this office. 27 B

MONKSTOWN (sea front)—Large, Unfurnished Flat, garden, garage; private house.—7 Clifton terrace.

MEATH—Pleasant country Apartments offered lady paying guest, I.C.; modern conveniences; garage. Address "Z 1179, Apartments," this office.

ROOMS to Let, Furnished; country town, Midlands; wired for electric cooker; use bathroom; suit lady and children or retired people. Address "Z 1129, Rooms," this office. 26 B

SELF Contained Garden Flat, every convenience; suit business girl.—5 Clarinda Park West, Dun Laoghaire. 28 C

SUTTON—Furnished Flat to Let in well kept private house; 3 living rooms, large kitchenette, constant hot water, fitted basin in bedroom, use of garden, garage.—L 881, this office. 27 F

SEASIDE AND COUNTRY CONTINUED.

SHANKILL (Grove Killiney)—Now ready for guests, tennis, sea and golf 4yrs minutes; moderate. 6 27

SANDYCOVE—Let, Furnished, 2 Bedrooms, Divan; summer; no attendance.—L 917, this office.

SANDYCOVE Harbour—Comfortable Bedroom, with breakfast; over sea, beside Forty foot; bathing.—Seafort.

TO Let, two Self-contained Flats, 1 and, 3 Corrig Castle terrace, Dun Laoghaire; separate entrances. Open 3 to 4 daily. 27 B

VACANT, well Furnished Bedroom, Sittingroom, Kitchenette, suitable one lady; private house, Kingstown. Address "Z 1143, Apartments," this office. 27 B

WICKLOW—Apartments to Let, or Board, near sea; select; bath (h. and c.), garage; garden. Address "Z 1165, Apartments," this office. 28 C

WICKLOW! Holiday in lovely sea coast Mansion, 700 acres, beautiful grounds, bathing, tennis, croquet, riding, shooting, fishing, billiards; hour Dublin; terms moderate; descriptive brochure. Address "Z 1150, Holiday," this office. 27 B

WICKLOW Mountains, beautiful situation, open moorland, sheltered garden; good cooking; 18 hole golf course five minutes.—Young, Carrigcona Cottage, Kilmacanogue. 28 C

YOUNG man wishes to find place where he can spend sunbathing holiday. Address "Z 1138, Man," this office. 26 A

YOUNG lady requires Room, with partial Board; Sandycove to Dalkey; about £1. weekly.—L 1035, this office.

MISCELLANEOUS.

AT Reasonable Prices—Pictures Acditionally, Framed Pictures and Mirrors.—Washington Galleries, 24 South Anne street and 19 Nassau street.

ABDOMINAL Belts, Elastic Stockings, Knee-Caps, Anklets, Jock Straps, Suspensory Bandages, Trusers, Ladies Whirling Sprays, Enemas, Douches, Syringes, Braces for Correcting Stoop and Round Shoulders all Surgical Requisites, cheapest house in town; catalogue.—Dublin Medical Depot, Parnell street, off Dame street.

The Irish Times.

MONDAY, JULY 1, 1940.

FOR ALL SPORTS IN SEASON and informative KENNEL News and Articles READ THE IRISH FIELD (IRELAND'S ONLY WEEKLY SPORTING JOURNAL) PRICE 2d. ON SALE EVERY SATURDAY.

OPPORTUNITY KNOCKS . . .

Switzer SALE NEWS

Announcing some of the exceptional offers that are available

FROM TO-DAY

Prudent Shoppers, realising that under present conditions it is essential to plan and purchase for the months ahead, are fully alive to the importance of this great SWITZER opportunity.

During these days—when every shilling must be spent to the best possible advantage—it is perfectly obvious that the renowned QUALITY and remarkable VALUES which invariably are to be found at a SWITZER SALE constitute the very essence of economy.

POSTAGE EXTRA on Orders under 20/-
Please give full particulars of Goods required—Colour, Size, Price, etc.

NO APPROBATION during First Week of Sale
Customers are reminded that Goods will not be sent on Approbation during the opening week of Sale.

KNITWEAR

USEFUL RIBBED PURE WOOL TWIN SET as illustrated below. Can be supplied in all colours. Usually 23/6. **Sale Price (the Set)** **21/-**

ATTRACTIVE ART SILK BLOUSE with fine new entrance, Peter Pan collar and neat breast pocket. Obtainable in Navy, Saxe, Flame, Nigger and White—with spot in contrasting shade. Usually 14/11. **Sale Price** **12/11**
(O.S. usually 15/11. Now 13/11.)

CHARMING NEW SILKS

Buy ahead — and save!

PRINTED CREPE—Ideal for all types of Day Frocks. In lovely floral designs and many exquisite colourings. Usually 3/- per yard. Up to 5/11 per yard. **Sale Prices** ..... **2/3 TO 2/9**

UNRUSHABLE ALL SILK CREPE DE CHINE. Charming floral designs, in the most fashionable shades. Regular price, 12/11 to 16/11 per yard. **Sale Prices** ..... **8/11 TO 11/9**

HEAVY QUALITY CREPE. The peak of fashion this season for Afternoon Gowns. Offered in a variety of delightful shades. Normally 4/11, 6/11 and 8/11 per yard. **Sale Prices** ..... **4/6 TO 6/3**

COURTAULD'S "TESTED QUALITY" LINGERIE SPUN FABRIC, available in more than twenty dainty Lingerie shades. Usually 1/11½ per yard. **Sale Price** **1/6**

"LIBERTY" PRINTED LINENS. The most beautiful Frocks imaginable for children as well as grown-ups can be made from these lovely Fabrics. Captivating range of designs available. **Specially reduced to, per yard** **3/3**

★ SWITZERS are Sole Agents in Eire for "LIBERTY'S" Famous Fabrics.

SILK REMNANTS at Clearance Prices

ALL SILK REMNANTS and Odd Lengths are, as usual, displayed in Dept., and marked down to SPECIAL BARGAIN PRICES.

LINGERIE OFFERS

ATTRACTIVE ART SATIN DRESSING GOWN in floral design, tied with sash. Ideal for holidays. Colours: Rose, Blue, Green, and Orange on Black Ground. Regular price, 10/6. **Sale Price** **8/11**

CHARMING CELANESE SATIN NIGHTGOWN with V neck, daintily trimmed ecru lace. Cut on the bias to ensure perfect fit. Shades: Peach, Pink, Ivory, Lagoon, Regular price, 12/11. **Sale Price** **10/11**

Special Bargains in TWILFIT and BERLEI CORSETS

HEAVY QUALITY "LOCKNIT" KNICKERS in two styles (as illustrated), with elastic at waist and knee. The knicker on left has shaped yoke in front while that on right has fitting elastic band at knee. In lovely shades of Pink, Peach, Sky. Regular price, 3/11 each. **Sale Price** **3/6**

STOCKINGS

Very fine gauge **PURE SILK STOCKINGS** in lovely shades. 8½ to 10 ins. **Sale Prices,** .... **2/9 AND 4/3**

GOOD QUALITY PLATED ART. SILK STOCKINGS in a variety of fashionable shades. 8½ to 10 ins. Special value. **Sale Price,** per pair **3/3**

ODD LOTS OF STOCKINGS, SPORTS SOCKS AND CHILDREN'S SOCKS, in various qualities at Tempting Sale Prices.

SUMMER "UNDIES"

LADIES' SHETLAND WOOL VESTS in fancy stitch, with ribbed waist and opera top. Peach shade. **Sale Price** **2/11**

ALL-SPUN SILK VESTS and COMBINATIONS, including the well-known "RODONO" and "SHEDLEY" makes offered at **Special Sale Prices.**

HUNDREDS OF ATTRACTIVE SAMPLE GARMENTS, including Knickers, Vest and Pantee Sets; also Ladies' and Children's Vests and Combinations reduced to very **Tempting Sale Prices.**

Many Special Offers in GOWN SALON

ALL THE LOVELY FROCKS in our famous **THREE-PRICE RANGE,** comprising this season's newest designs in **WOOL, WOOL AND ART SILK MIXTURE, PRINTED ART SILKS** and **COTTONS** are now offered at the following reduced prices:

	Sale Price
59/6 COLLECTION ...	52/6
63/- ,, ...	55/-
69/6 ,, ...	63/-

THE ENTIRE SUMMER COLLECTION of charming Gowns, Costumes, Two-pieces and Sports Wear in both our MODEL and INEXPENSIVE GOWN SALONS has been marked down to **very attractive Sale Prices.**

One typical design from our 59/6 collection now offered at 52/6.

Well-tailored SKIRTS

SMART GODET SKIRTS, as illustrated, in Grey Worsted Flannel. **A limited number only.** Sizes 38, 40, 42. **Sale Price** **21/-**

SMALL COLLECTION OF ATTRACTIVELY CUT SKIRTS, in Navy only. Originally priced at 42/- Now reduced to **32/6**

SMART GLOVES

LADIES' IMITATION HOGSKIN GLOVES in all sizes. Very special value. Usually 8/11 per pair. **Sale Price** ... **5/6**

ALSO HAND-SEWN. Usually 10/6 per pair. Now **7/6**

LADIES' SUPERIOR QUALITY WASHABLE DOESKIN GLOVES, in Natural and White. Usually 8/11 per pair. **Sale Price** **6/9**

LADIES' REAL HOGSKIN GLOVES, hand-sewn, in Oatmeal and Natural shades. Usual price, 21/- per pair. **Sale Price** **14/11**

LADIES' BEST QUALITY HAND SEWN WASHABLE DOESKIN GAUNTLET GLOVES. Natural and White. Usually 18/11 per pair. **Sale Price** **12/11**

LADIES' GOOD QUALITY FABRIC GLOVES, with fancy stitching; also in plain pull-on styles, in Natural, White, Beige, Brown, Fawn, Grey and Black. Regular prices, 4/6 and 5/11 per pair. **Sale Price** ... **2/11**

RELIABLE SWITZER FURS

New Models of Beautiful Quality AT SPECIAL SALE PRICES

Two of many attractive offers in Coat Dept.

PRACTICAL SWAGGER COAT in Black Velour-finish Cloth, with flared skirt and novelty pockets and buckle. Sizes 9, S.W. and W. **Sale Price** **59/6**

SMART COAT, suitable for many Summer occasions, in Check Fabric of Tweed appearance, and finished with two large pockets. Various colourings. **Sale Price** **84/-**

DRESS MATERIALS

at Unrepeatable Prices

DIMITY ORGANDIE. New floral pattern in lovely colouring. Usually 2/11 per yard. **Sale Price** **2/3**

HAND-PRINTED LINEN. Exclusive designs for Frocks, Coats and Suits. Usual price, 6/6 per yard. **Now Reduced to** **3/11**

SHEERSPUN. A light Summer Fabric in lovely shades—Navy, Black, Mayflower, Brown, Regina Blue, Como Beige, Alpine Blue and Vineyard. Usually 2/11 per yard. **Sale Price** **2/6**

FRENCH TWO-TONE TWEED. Suitable for Frocks and Two-pieces. In attractive combinations of Grey and Yellow, Grey and Green, Grey and Clover. Formerly 10/6 per yard. **Special Sale Price** **5/11**

PLAID COATINGS—for Sports Wear—in Green and White, Blue and White, Pink and White, Black and White, Red and White. Usual price, 11/6 per yard. **Now Offered at** **9/11**

WOOL DRESS MATERIALS, comprising Black and Coloured, in great variety, and including Foreign Manufactured Goods now impossible to replace—all offered at **SPECIAL SALE PRICES.**

REMNANTS—HALF PRICE

REMNANTS OF COTTON, LINEN AND WOOL DRESS MATERIALS of every description have now been reduced to HALF THE REGULAR PRICES.

LADIES' COATS

at Substantial Reductions

SPECIAL RANGE OF LIGHT-WEIGHT SUMMER COATS in Black, Navy, Brown and various other colours, some trimmed with charming Furs. All are well tailored in fine quality materials. **Sale Prices from** **69/6**

SMART WELL-CUT TWEED COATS in various Checks and attractive shades, including Swagger and Full-length, with all-round belt. In various sizes. **Sale Prices from** **49/6**

SPECIAL OFFER OF ODD COATS. Exceptional value. Many at **Half Price, from** **35/-**

"JAEGER," "RODEX," AND ALPACA PILE COATS in both Swagger and Full-length. Offered during Sale at a Reduction.

SMART RAINCOATS

SWITZER "AQUAMAC" D.B. RAINCOAT, of lightweight Super Indiana. All sizes—44" to 48". In White, Grey, Green, Navy, Brown, Black. Regular price, 35/-. **Now** **31/6**

LADIES' GOLF JACKETS, reversible, and available in various colours. **Sale Price** **31/6**

Large stock of **LADIES' RAINCOATS** ranging from FEATHER-WEIGHT to DOUBLE TEXTURE offered at **Special Sale Prices.**

UMBRELLAS

Special Lot of Printed OIL SILK UMBRELLAS marked down to each **8/11**

ENTIRE STOCK of Ladies' and Gent's UMBRELLAS reduced in price during Sale.

OVERALLS, Etc.

SMART SMOCKS in spot design, Green/White, Brown/White, Wine/White Usually 5/11. Now **4/11**

PRINTED SLUB SMOCKS, Natural colour grounds, with smart designs. Usually 5/11. Now **5/11**

HOUSE COATS, long sleeves, dirndled waist and cuffs, smart floral designs. In W. and O.S. Usually 6/11 and 7/6. Now ..... **5/11 & 6/6**

WRAP-ROUND OVERALLS in Black or Brown only ("Soiley" Material). Sizes, 46 and 48. Usually 8/11. Now **4/11**

GIRLS' FROCKS AND COATS
Parents will find many interesting Sale Offers in
JUVENILE DEPT.
(First Floor)

SCARF BARGAINS

FLORAL SILK CHIFFON SCARVES (as Sketch on Left) in Black, Navy, Brown, Sky, Saxe and Lime Green, with coloured Borders. Originally 6/11. Now **2/11**

**PRINTED ART. SILK CREPE SCARV